

# HIGH VOLTAGE APPLICATIONS

Product Catalog



HIRSCHMANN  
AUTOMOTIVE

# Index

## 06 ABOUT US

## 09 HPS40-1 2+2

10	HPS40-1 2+2 FEMALE CONNECTOR MCC
12	HPS40-1 2+2 FEMALE CONNECTOR SCC
14	HPS40-1 2+2 FEMALE CONNECTOR MCC WITH CPA
16	HPS40-1 2+2 FEMALE CONNECTOR SCC WITH CPA
18	HPS40-1 2+2 FEMALE CONNECTOR BLIND PLUG
20	HPS40-1 2+2 MALE CONNECTOR 180° WIRE WPT
22	HPS40-1 2+2 MALE CONNECTOR 90° WIRE WPT
24	HPS40-1 2+2 MALE CONNECTOR 124° WIRE WPT
26	HPS40-1 3+2 FEMALE CONNECTOR MCC
28	HPS40-1 3+2 FEMALE CONNECTOR MCC WITH CPA
30	HPS40-1 3+2 MALE CONNECTOR 180° WIRE WPT
32	HPS40-1 3+2 MALE CONNECTOR 90° WIRE WPT

## 35 HPS40-2 2+2

36	HPS40-2 2+2 FEMALE CONNECTOR MCC
38	HPS40-2 2+2 FEMALE CONNECTOR SCC
40	HPS40-2 2+2 FEMALE CONNECTOR BLIND PLUG
42	HPS40-2 2+2 MALE CONNECTOR 180° WIRE
44	HPS40-2 2+2 MALE CONNECTOR 180° BLADE
46	HPS40-2 2+2 MALE CONNECTOR 180° BUSBAR
48	HPS40-2 2+2 MALE CONNECTOR 180° WIRE DUPLEX
50	HPS40-2 2+2 MALE CONNECTOR 90° WIRE
52	HPS40-2 2+2 MALE CONNECTOR 90° WIRE
54	HPS40-2 2+2 MALE CONNECTOR 90° WIRE
56	HPS40-2 2+2 MALE CONNECTOR 90° BLADE
58	HPS40-2 2+2 FEMALE CONNECTOR NAFTA MCC
60	HPS40-2 2+2 FEMALE CONNECTOR NAFTA SCC
62	HPS40-2 2+2 FEMALE CONNECTOR NAFTA BLIND PLUG
64	HPS40-2 PLUS FEMALE CONNECTOR MCC
66	HPS40-2 PLUS FEMALE CONNECTOR BLIND PLUG
68	HPS40-2 PLUS MALE CONNECTOR 180° WIRE
70	HPS40-2 PLUS MALE CONNECTOR 180° BLADE
72	HPS40-2 PLUS MALE CONNECTOR 90° WIRE
74	HPS40-2 PLUS MALE CONNECTOR 90° WIRE
76	HPS40-2 PLUS MALE CONNECTOR 90° BLADE

**Daniel Engstler is your Contact  
for Individual Questions**

Global Product Manager High Voltage

+43 5522 307 1217

+43 664 780 464 73

daniel.engstler@hirschmann-automotive.com



**Hirschmann Automotive GmbH**  
Oberer Paspelsweg 6-8  
6830 Rankweil, Austria

www.hirschmann-automotive.com  
shop.hirschmann-automotive.com

**79 HPS40 4+2**

- 80 HPS40 4+2 FEMALE CONNECTOR MCC
- 82 HPS40 4+2 MALE CONNECTOR 180° WIRE
- 84 HPS40 4+2 MALE CONNECTOR 180° BLADE
- 86 HPS40 4+2 MALE CONNECTOR 180° BLADE HP

**89 HPS DISTRIBUTOR**

- 90 HPS Y-DISTRIBUTOR MCC
- 92 HPS Y-DISTRIBUTOR SCC
- 94 HPS H-DISTRIBUTOR MCC
- 96 HPS H-DISTRIBUTOR SCC

**99 HPS IN-LINE CONNECTOR**

- 100 HPS IN-LINE CONNECTOR MALE MCC WITH HVIL
- 102 HPS IN-LINE CONNECTOR MALE SCC WITH HVIL
- 104 HPS IN-LINE CONNECTOR MALE MCC WITHOUT HVIL
- 106 HPS IN-LINE CONNECTOR MALE SCC WITHOUT HVIL
- 108 HPS IN-LINE CONNECTOR FEMALE MCC WITH HVIL
- 110 HPS IN-LINE CONNECTOR FEMALE SCC WITH HVIL
- 112 HPS IN-LINE CONNECTOR PLUS MALE MCC

**115 HPS40-E 2+2**

- 116 HPS40-E 2+2 FEMALE CONNECTOR
- 117 HPS40-E 2+2 MALE CONNECTOR 180° WIRE

**119 HPS40-E 4+2**

- 120 HPS40-E 4+2 FEMALE CONNECTOR
- 121 HPS40-E 2+2 MALE CONNECTOR 180° WIRE

**123 HPS40 4+2 UNSHIELDED**

- 124 HPS40 4+2 UNSHIELDED FEMALE CONNECTOR
- 125 HPS40 4+2 UNSHIELDED MALE CONNECTOR 180° WIRE
- 126 HPS40 4+2 UNSHIELDED MALE CONNECTOR 180° BLADE

**129 HPS28 2+2 UNSHIELDED**

- 130 HPS28 2+2 UNSHIELDED FEMALE CONNECTOR
- 131 HPS28 2+2 UNSHIELDED IN-LINE CONNECTOR
- 132 HPS28 2+2 UNSHIELDED MALE CONNECTOR 180° WIRE
- 133 HPS28 2+2 UNSHIELDED MALE CONNECTOR 180° BLADE

**135 HPS40 2+2 UNSHIELDED**

- 136 HPS40 2+2 UNSHIELDED FEMALE CONNECTOR
- 137 HPS40 2+2 UNSHIELDED IN-LINE CONNECTOR
- 138 HPS40 2+2 UNSHIELDED MALE CONNECTOR 180° WIRE

**140 GET IN TOUCH**

# About us

## WE CREATE THE MOBILITY OF TOMORROW

For more than 60 years, we have been driving progress in the automotive industry. Our specialty? Connectors, cable assemblies, sensors, and application-specific connectivity solutions. For the current megatrends of eMobility and autonomous driving, we develop systems that set new benchmarks.

The components are developed for applications that withstand the life cycle of the vehicle and extreme environmental requirements. Whether for cars with combustion engines or for electrified vehicles, whether standard products or individual customer solutions – we develop systems that set new standards and support you in making the most of your idea. To fully exploit its potential, the company is digitizing and optimizing the entire value chain.

Under the most extreme conditions, this is our self-conception.

### COMPANY KEY FIGURES

<b>Number of Employees</b> worldwide	6,900
<b>Plant Locations</b> Production	8
<b>Competence Centers</b>	6
<b>Distributor</b>	2
<b>Founding Year</b>	1959

## MOTION AND RELIABILITY: THAT IS OUR DEFINITION OF PROGRESS

### A Competent Partner in Every Regard

We regard it as our duty to constantly develop and offer the automotive industry and especially our customers cutting-edge technologies. With professional tools and special machine construction, we create the best conditions for the efficient implementation of new products and special parts.

### Quality Comes First

The central measuring and testing laboratory is the guarantor for fully tested components, from the design and construction phase through to series production. With vibration tests, metallography, microscopy, x-rays, tightness, infrared thermal analysis, or environmental impact analyses, you can be ensured that mature and flawless products leave our premises. Laboratory tests complete the extensive and indispensable quality process.

### Good Connections Start with People

While we are an entirely technology-driven company, our true core is people and their passion for their work. We believe that good employees and a good working atmosphere are the most important success factors of our time. Around 6,900 employees at eight production sites as well as 5 competence centers worldwide are passionately driving the major industry trends forward every day, actively shaping the mobility of today and tomorrow. This “we” concept connects the sites worldwide and is the basis of our corporate philosophy: Connected by Passion – across borders, oceans, and cultural differences.

### Sustainability and Environmental Awareness

The same standard applies to the Hirschmann Automotive Group worldwide, following our own “Environmental, Health & Safety Policy”. It describes our goals in environmental and energy management as well as occupational health and safety.

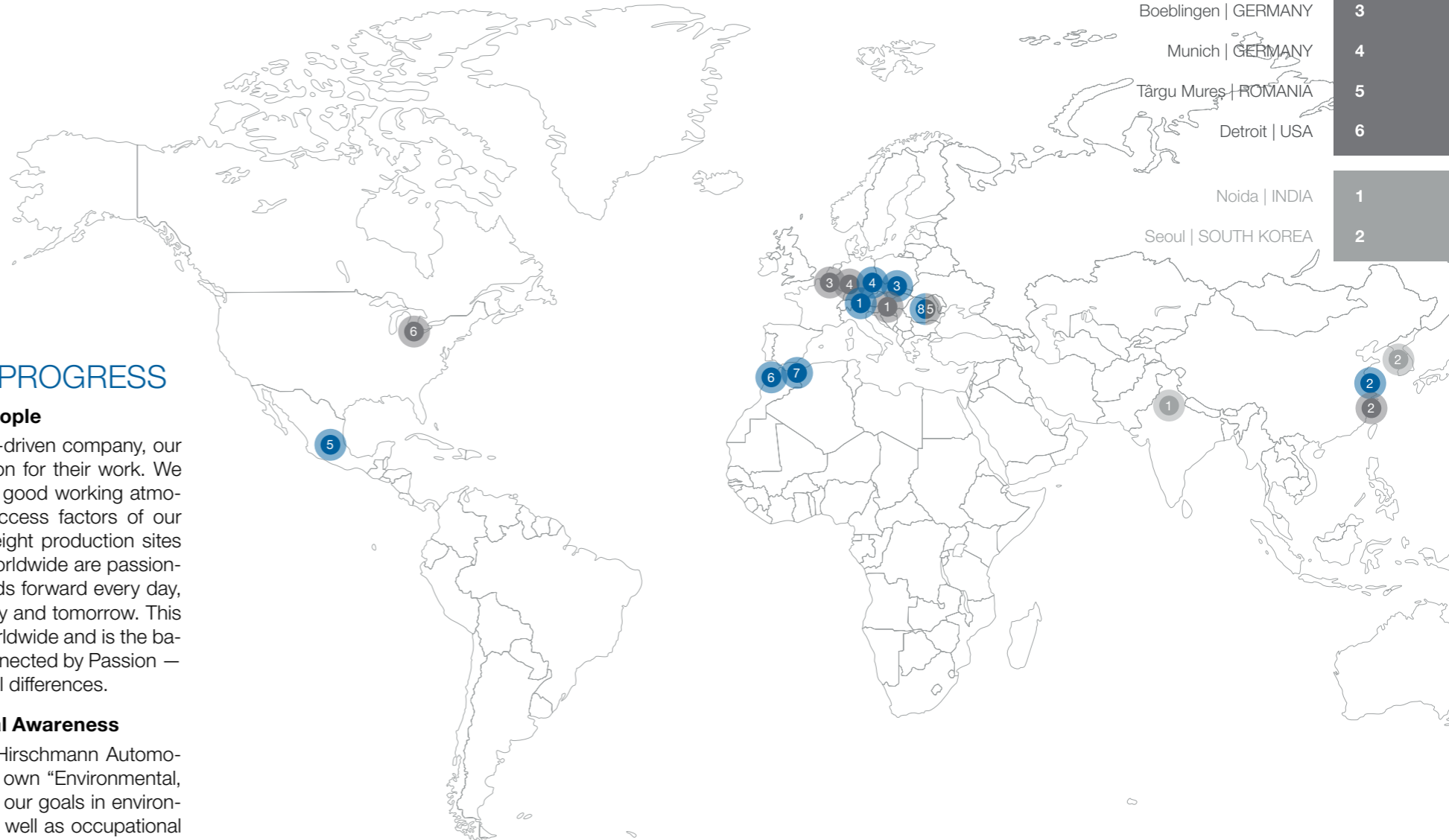

Rankweil   AUSTRIA	1
Nantong   CHINA	2
Vsetín   CZECH REPUBLIC	3
Freyung   GERMANY	4
San Miguel   MEXICO	5
Kenitra   MOROCCO	6
Oujda   MOROCCO	7
Târgu Mureş   ROMANIA	8

Vienna   AUSTRIA	1
Shanghai   CHINA	2
Boeblingen   GERMANY	3
Munich   GERMANY	4
Târgu Mureş   ROMANIA	5
Detroit   USA	6

Noida   INDIA	1
Seoul   SOUTH KOREA	2



# HPS40-1 2+2

---

## INTRODUCTION

In cooperation with well-known OEMs, Hirschmann Automotive developed a future-oriented system:

The HIRSCHMANN AUTOMOTIVE PowerStar high-voltage connectors. The innovative solutions fulfill highest quality requirements and comply with global automotive standards.

The HIRSCHMANN AUTOMOTIVE PowerStar 40-1 is particularly impressive due to its optimized design and low weight. The connector is watertight and fully efficient even at high temperatures – thus ensuring safe operation even under harsh environmental conditions. The system is easy to assemble, has an integrated interlock and a circumferential shield transition for secure connection and disconnection.

## HPS40-1 2+2 FEMALE CONNECTOR MCC



SYSTEM NUMBER	805-972-...00
GENDER	female
CONNECTION TYPE	multicore cable
PRODUCT SPECIFICATION	EPS-100043
PROCESS SPECIFICATION	EVS-100097
APPLICATIONS	auxiliary units

### TECHNICAL PRODUCT INFORMATION

CURRENT CLASS	current class 1 and 2 connector
NUMBER OF PINS	2 (high voltage) + 2 (HVIL optional)
OPERATING CONDITION	750 VDC
VOLTAGE CLASS	class B according ISO 6469-3:2011 60 VDC < U ≤ 1,000 VDC 25 VAC < U <sub>eff</sub> ≤ 707 VAC (15-150 Hz)
AMBIENT CONDITION	-40° C to +140° C
MAXIMUM ALTITUDE	4,000 m
MAXIMUM CURRENT LOAD	62 A at 80° C (6.0 mm <sup>2</sup> ), see deratings product specification
IP-DEGREE OF PROTECTION	IPXXB (unmated), IPXXD (mated)
WATERTIGHTNESS	IP6K9K, IPX8
EMC PERFORMANCE (6.0 mm <sup>2</sup> )	> 70 dB (10 kHz to 5 MHz) > 65 dB (5 MHz to 500 MHz)
SHIELDED AREA	360° circumferential
SHIELD CONTACT RESISTANCE	< 10 mΩ (total from sheathed cable until aggregate housing)
VIBRATION STRENGTH 2	according to LV214/215 - PG17 (without fixation point)
VIBRATION STRENGTH 3	according to LV214/215 - PG17 (first fixation point at < 100 mm)
MATING/UNMATING FORCE	< 85 N
SECONDARY LOCK SYSTEM	activating force < 40 N, no unintentional opening possible
KOSHIRI SAFETY	yes
POLARIZATION/CODING	incorrect insertion force > 300 N
HVIL SYSTEM	minimum 1.0 mm (nominal 2.0 mm), leading
VALIDATION NORMS	compliant with several automotive test specifications

### CONTACT SYSTEM INFORMATION

CONTACT SYSTEM	HCT4 (4.0 mm round terminal), Ag, crimped
MATERIAL/SURFACE	Cu-Leg., CuNiSi, Ag
CONNECTION	crimped
MATING CYCLES	maximum 50 cycles

### CUSTOMER SPECIFIC INFORMATION

CABLE CROSS SECTION	2.5 mm <sup>2</sup> , 4.0 mm <sup>2</sup> , 6.0 mm <sup>2</sup>
CONTACT CARRIER CODINGS	A, B, C, Z

### DESCRIPTION SINGLE PARTS

			REQUIRED	OPTIONAL
1	HPS40-1 LOCKING DEVICE	806-230-515	•	
2	HPS40-1 FEMALE CONTACT CARRIER	806-229-...	•	
3	HPS40-1 SHIELD CRIMP SOCKET	709-115-511	•	
4	HPS40-1 STRESS RELIEF MCC	709-107-...	•	
5	HPS40-1 CABLE SEAL MCC	709-113-...	•	
6	HPS40-1 COVER CAP MCC	705-749-...	•	
7	HCT4 TERMINAL	709-427-...	•	
*	... different indices depending on the used variant (see single part drawings)			
*	... shielded high voltage cable (see possible cable suppliers in the process specification)			

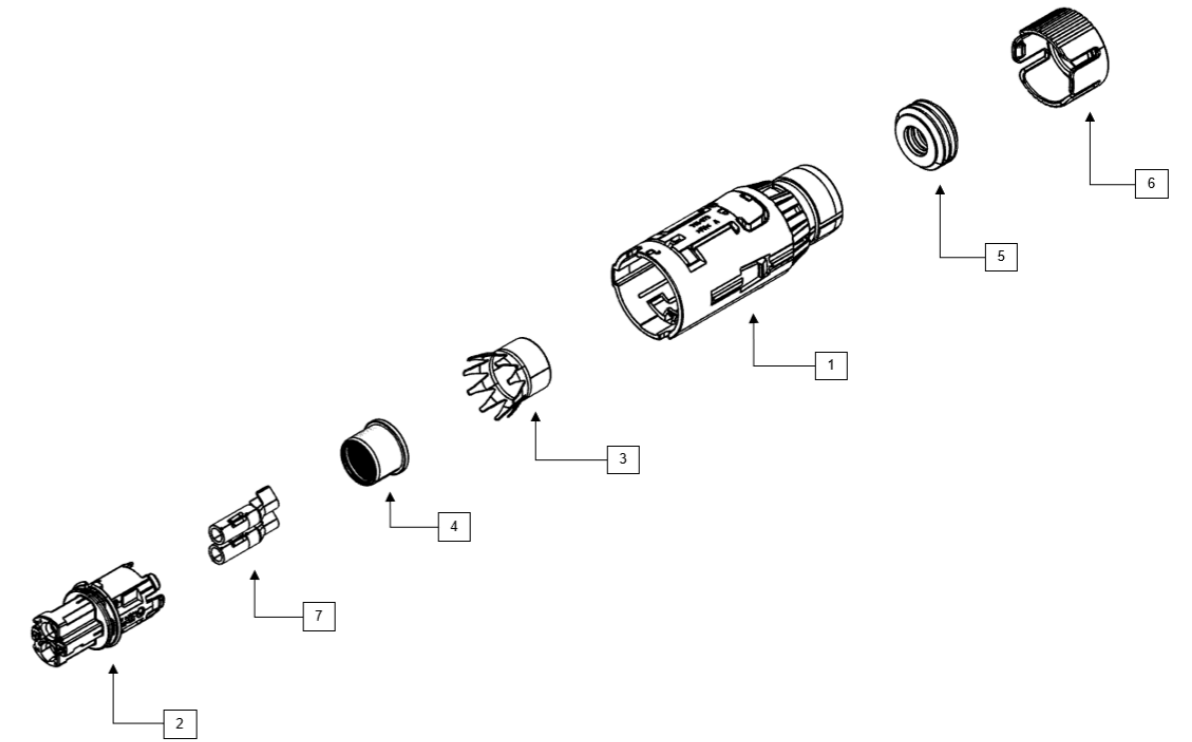

### DOWNLOADS

- ▶ PRODUCT SPECIFICATION
- ▶ PROCESS SPECIFICATION
- ▶ SYSTEM DRAWING
- ▶ 3D SPACE MODEL
- ▶ SINGLE PART DRAWINGS

### MATING CONNECTOR

HPS40-1 2+2 MALE CONNECTOR

Page 20, 22, 24

## HPS40-1 2+2 FEMALE CONNECTOR SCC

SYSTEM NUMBER	805-972-...00
GENDER	female
CONNECTION TYPE	singlecore cable
PRODUCT SPECIFICATION	EPS-100043
PROCESS SPECIFICATION	EVS-100097
APPLICATIONS	auxiliary units



### TECHNICAL PRODUCT INFORMATION

CURRENT CLASS	current class 1 and 2 connector
NUMBER OF PINS	2 (high voltage) + 2 (HVIL optional)
OPERATING CONDITION	750 VDC
VOLTAGE CLASS	class B according ISO 6469-3:2011 60 VDC < U ≤ 1,000 VDC 25 VAC < U <sub>eff</sub> ≤ 707 VAC (15-150 Hz)
AMBIENT CONDITION	-40° C to +140° C
MAXIMUM ALTITUDE	4,000 m
MAXIMUM CURRENT LOAD	62 A at 80° C (6.0 mm <sup>2</sup> ), see deratings product specification
IP-DEGREE OF PROTECTION	IPXXB (unmated), IPXXD (mated)
WATERTIGHTNESS	IP6K9K, IPX8
EMC PERFORMANCE (6.0 mm <sup>2</sup> )	> 70 dB (10 kHz to 5 MHz) > 65 dB (5 MHz to 500 MHz)
SHIELDED AREA	360° circumferential
SHIELD CONTACT RESISTANCE	< 10 mΩ (total from sheathed cable until aggregate housing)
VIBRATION STRENGTH 2	according to LV214/215 - PG17 (without fixation point)
VIBRATION STRENGTH 3	according to LV214/215 - PG17 (first fixation point at < 100 mm)
MATING/UNMATING FORCE	< 85 N
SECONDARY LOCK SYSTEM	activating force < 40 N, no unintentional opening possible
KOSHIRI SAFETY	yes
POLARIZATION/CODING	incorrect insertion force > 300 N
HVIL SYSTEM	minimum 1.0 mm (nominal 2.0 mm), leading
VALIDATION NORMS	compliant with several automotive test specifications

### CONTACT SYSTEM INFORMATION

CONTACT SYSTEM	HCT4 (4.0 mm round terminal), Ag, crimped
MATERIAL/SURFACE	Cu-Leg., CuNiSi, Ag
CONNECTION	crimped
MATING CYCLES	maximum 50 cycles

### CUSTOMER SPECIFIC INFORMATION

CABLE CROSS SECTION	3.0 mm <sup>2</sup> , 5.0 mm <sup>2</sup>
CONTACT CARRIER CODINGS	A, B, C, Z

### DESCRIPTION SINGLE PARTS

			REQUIRED	OPTIONAL
1	HPS40-1 LOCKING DEVICE	806-230-515	•	
2	HPS40-1 FEMALE CONTACT CARRIER	806-229-...	•	
3	HPS40-1 SHIELD CRIMP SOCKET	709-115-511	•	
4	HPS40-1 STRESS RELIEF SCC	709-973-...	•	
5	HPS40-1 CABLE SEAL SCC	709-972-501	•	
6	HPS40-1 COVER CAP SCC	706-541-501	•	
7	HCT4 TERMINAL	709-427-504	•	
*	... different indices depending on the used variant (see single part drawings)			
*	... shielded high voltage cable (see possible cable suppliers in the process specification)			

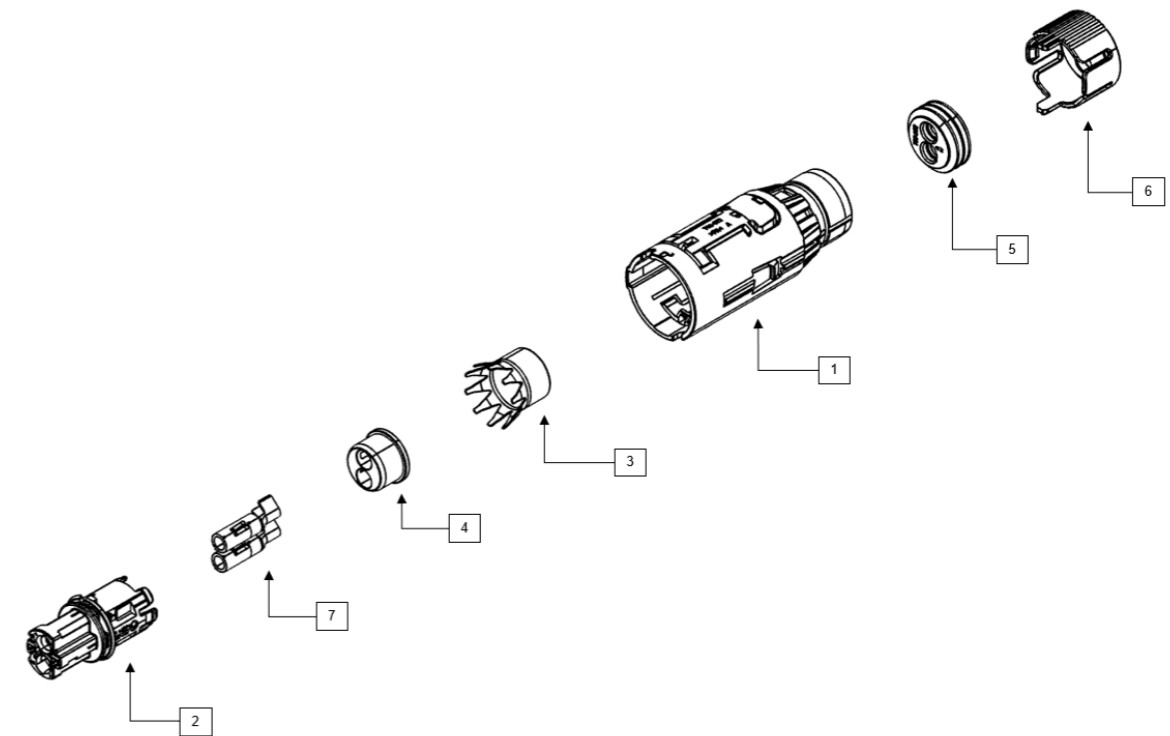

### DOWNLOADS

- ▶ PRODUCT SPECIFICATION
- ▶ PROCESS SPECIFICATION
- ▶ SYSTEM DRAWING
- ▶ 3D SPACE MODEL
- ▶ SINGLE PART DRAWINGS

### MATING CONNECTOR

HPS40-1 2+2 MALE CONNECTOR

Page 20, 22, 24

## HPS40-1 2+2 FEMALE CONNECTOR MCC WITH CPA



SYSTEM NUMBER	805-972-...00
GENDER	female
CONNECTION TYPE	multicore cable
PRODUCT SPECIFICATION	EPS-100043
PROCESS SPECIFICATION	EVS-100097
APPLICATIONS	auxiliary units

### TECHNICAL PRODUCT INFORMATION

CURRENT CLASS	current class 1 and 2 connector
NUMBER OF PINS	2 (high voltage) + 2 (HVIL optional)
OPERATING CONDITION	750 VDC
VOLTAGE CLASS	class B according ISO 6469-3:2011 60 VDC < U ≤ 1,000 VDC 25 VAC < U <sub>eff</sub> ≤ 707 VAC (15-150 Hz)
AMBIENT CONDITION	-40° C to +140° C
MAXIMUM ALTITUDE	4,000 m
MAXIMUM CURRENT LOAD	62 A at 80° C (6.0 mm <sup>2</sup> ), see deratings product specification
IP-DEGREE OF PROTECTION	IPXXB (unmated), IPXXD (mated)
WATERTIGHTNESS	IP6K9K, IPX8
EMC PERFORMANCE (6.0 mm <sup>2</sup> )	> 70 dB (10 kHz to 5 MHz) > 65 dB (5 MHz to 500 MHz)
SHIELDED AREA	360° circumferential
SHIELD CONTACT RESISTANCE	< 10 mΩ (total from sheathed cable until aggregate housing)
VIBRATION STRENGTH 2	according to LV214/215 - PG17 (without fixation point)
VIBRATION STRENGTH 3	according to LV214/215 - PG17 (first fixation point at < 100 mm)
MATING/UNMATING FORCE	< 85 N
SECONDARY LOCK SYSTEM	activating force < 40 N, no unintentional opening possible
KOSHIRI SAFETY	yes
POLARIZATION/CODING	incorrect insertion force > 300 N
CPA SYSTEM	operating force < 30 N
HVIL SYSTEM	minimum 1.0 mm (nominal 2.0 mm), leading
VALIDATION NORMS	compliant with several automotive test specifications

### CONTACT SYSTEM INFORMATION

CONTACT SYSTEM	HCT4 (4.0 mm round terminal), Ag, crimped
MATERIAL/SURFACE	Cu-Leg., CuNiSi, Ag
CONNECTION	crimped
MATING CYCLES	maximum 50 cycles

### CUSTOMER SPECIFIC INFORMATION

CABLE CROSS SECTION	2.5 mm <sup>2</sup> , 4.0 mm <sup>2</sup> , 6.0 mm <sup>2</sup>
CONTACT CARRIER CODINGS	A, B, C, Z

### DESCRIPTION SINGLE PARTS

			REQUIRED	OPTIONAL
1	HPS40-1 LOCKING DEVICE	806-230-516	•	
2	HPS40-1 FEMALE CONTACT CARRIER	806-229-...	•	
3	HPS40-1 SHIELD CRIMP SOCKET	709-115-511	•	
4	HPS40-1 STRESS RELIEF MCC	709-107-...	•	
5	HPS40-1 CABLE SEAL MCC	709-113-...	•	
6	HPS40-1 COVER CAP MCC	705-749-...	•	
7	HCT4 TERMINAL	709-427-...	•	
*	... different indices depending on the used variant (see single part drawings)			
*	... shielded high voltage cable (see possible cable suppliers in the process specification)			

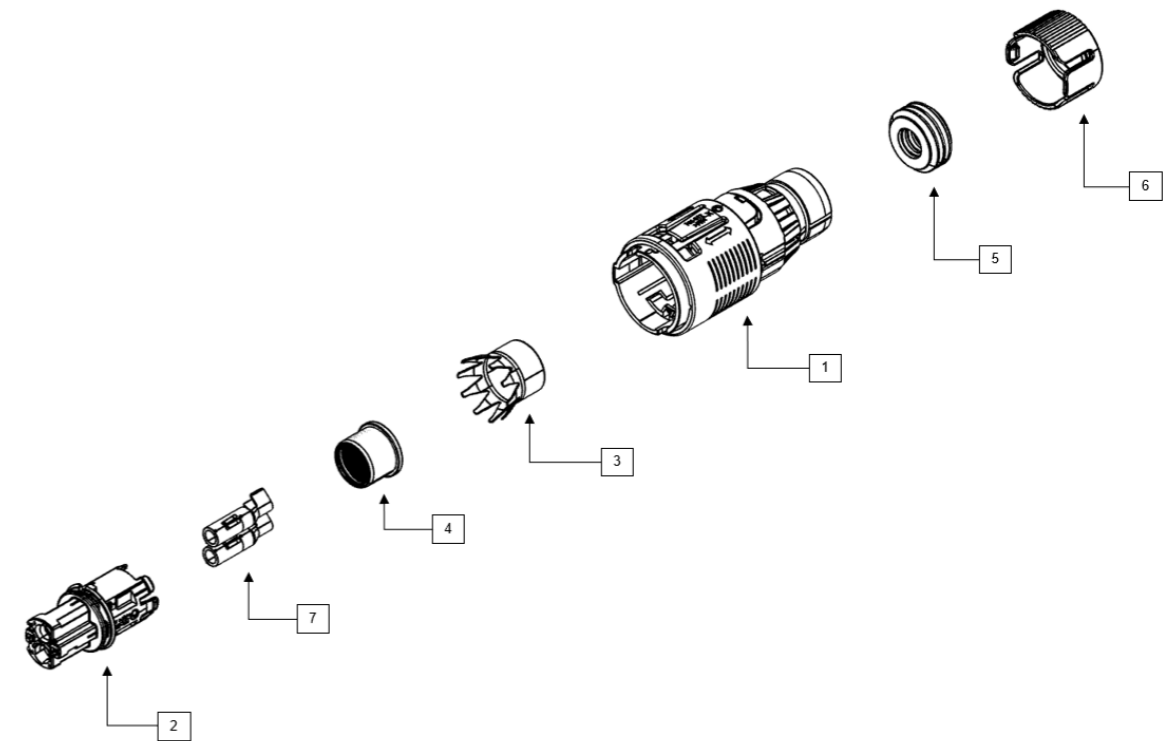

### DOWNLOADS

- ▶ PRODUCT SPECIFICATION
- ▶ PROCESS SPECIFICATION
- ▶ SYSTEM DRAWING
- ▶ 3D SPACE MODEL
- ▶ SINGLE PART DRAWINGS

### MATING CONNECTOR

HPS40-1 2+2 MALE CONNECTOR

Page 20, 22, 24

## HPS40-1 2+2 FEMALE CONNECTOR SCC WITH CPA



SYSTEM NUMBER	805-972-...00
GENDER	female
CONNECTION TYPE	singlecore cable
PRODUCT SPECIFICATION	EPS-100043
PROCESS SPECIFICATION	EVS-100097
APPLICATIONS	auxiliary units

### TECHNICAL PRODUCT INFORMATION

CURRENT CLASS	current class 1 and 2 connector
NUMBER OF PINS	2 (high voltage) + 2 (HVIL optional)
OPERATING CONDITION	750 VDC
VOLTAGE CLASS	class B according ISO 6469-3:2011 60 VDC < U ≤ 1,000 VDC 25 VAC < U <sub>eff</sub> ≤ 707 VAC (15-150 Hz)
AMBIENT CONDITION	-40° C to +140° C
MAXIMUM ALTITUDE	4,000 m
MAXIMUM CURRENT LOAD	62 A at 80° C (6.0 mm <sup>2</sup> ), see deratings product specification
IP-DEGREE OF PROTECTION	IPXXB (unmated), IPXXD (mated)
WATERTIGHTNESS	IP6K9K, IPX8
EMC PERFORMANCE (6.0 mm <sup>2</sup> )	> 70 dB (10 kHz to 5 MHz) > 65 dB (5 MHz to 500 MHz)
SHIELDED AREA	360° circumferential
SHIELD CONTACT RESISTANCE	< 10 mΩ (total from sheathed cable until aggregate housing)
VIBRATION STRENGTH 2	according to LV214/215 - PG17 (without fixation point)
VIBRATION STRENGTH 3	according to LV214/215 - PG17 (first fixation point at < 100 mm)
MATING/UNMATING FORCE	< 85 N
SECONDARY LOCK SYSTEM	activating force < 40 N, no unintentional opening possible
KOSHIRI SAFETY	yes
POLARIZATION/CODING	incorrect insertion force > 300 N
CPA SYSTEM	operating force < 30 N
HVIL SYSTEM	minimum 1.0 mm (nominal 2.0 mm), leading
VALIDATION NORMS	compliant with several automotive test specifications

### CONTACT SYSTEM INFORMATION

CONTACT SYSTEM	HCT4 (4.0 mm round terminal), Ag, crimped
MATERIAL/SURFACE	Cu-Leg., CuNiSi, Ag
CONNECTION	crimped
MATING CYCLES	maximum 50 cycles

### CUSTOMER SPECIFIC INFORMATION

CABLE CROSS SECTION	3.0 mm <sup>2</sup> , 5.0 mm <sup>2</sup>
CONTACT CARRIER CODINGS	A, B, C, Z

### DESCRIPTION SINGLE PARTS

			REQUIRED	OPTIONAL
1	HPS40-1 LOCKING DEVICE	806-230-516	•	
2	HPS40-1 FEMALE CONTACT CARRIER	806-229-...	•	
3	HPS40-1 SHIELD CRIMP SOCKET	709-115-511	•	
4	HPS40-1 STRESS RELIEF SCC	709-973-...	•	
5	HPS40-1 CABLE SEAL SCC	709-972-501	•	
6	HPS40-1 COVER CAP SCC	706-541-501	•	
7	HCT4 TERMINAL	709-427-504	•	
*	... different indices depending on the used variant (see single part drawings)			
*	... shielded high voltage cable (see possible cable suppliers in the process specification)			

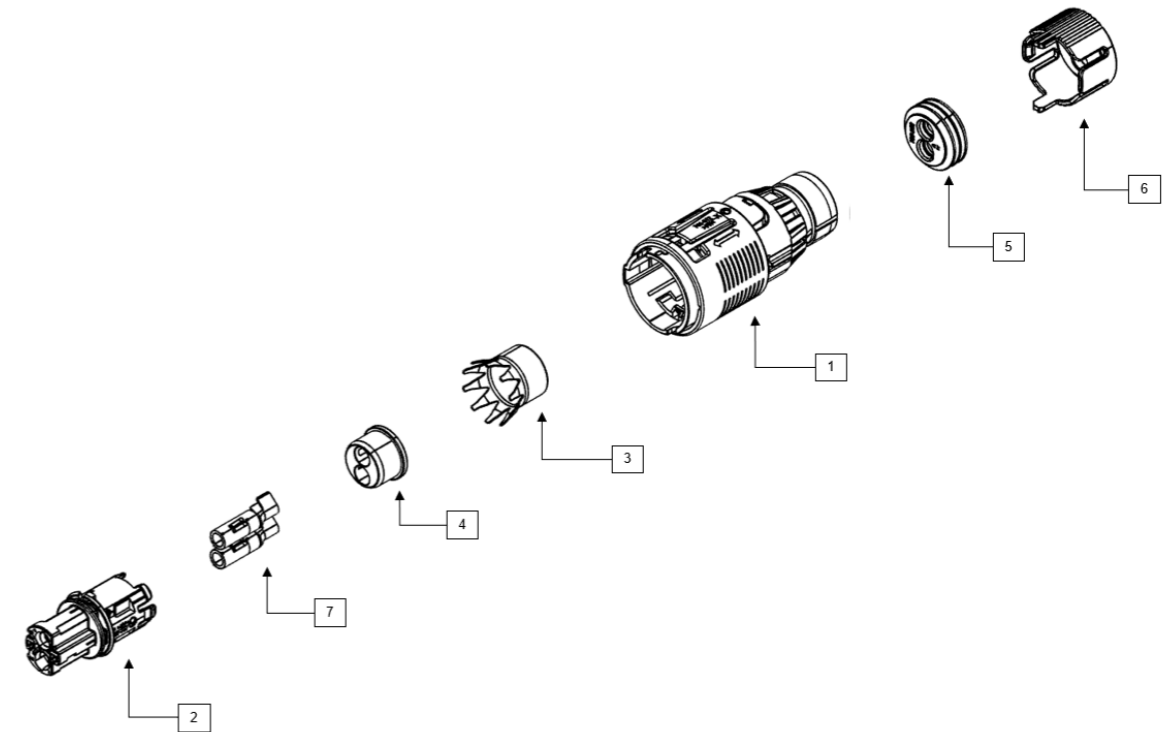

### DOWNLOADS

- ▶ PRODUCT SPECIFICATION
- ▶ PROCESS SPECIFICATION
- ▶ SYSTEM DRAWING
- ▶ 3D SPACE MODEL
- ▶ SINGLE PART DRAWINGS

### MATING CONNECTOR

HPS40-1 2+2 MALE CONNECTOR

Page 20, 22, 24

## HPS40-1 2+2 FEMALE CONNECTOR BLIND PLUG

SYSTEM NUMBER	906-151-...00
GENDER	female
CONNECTION TYPE	blind plug
APPLICATIONS	auxiliary units



### TECHNICAL PRODUCT INFORMATION

CURRENT CLASS	current class 1 and 2 connector
NUMBER OF PINS	2 (HVIL optional)
OPERATING CONDITION	750 VDC
AMBIENT CONDITION	-40° C to +140° C
MAXIMUM ALTITUDE	4,000 m
IP-DEGREE OF PROTECTION	IPXXB (unmated), IPXXD (mated)
WATERTIGHTNESS	IP6K9K, IPX8
SHIELDED AREA	360° circumferential
MATING/UNMATING FORCE	< 85 N
SECONDARY LOCK SYSTEM	activating force < 40 N, no unintentional opening possible
KOSHIRI SAFETY	yes
POLARIZATION/CODING	incorrect insertion force > 300 N
HVIL SYSTEM	minimum 1.0 mm (nominal 2.0 mm), leading
VALIDATION NORMS	compliant with several automotive test specifications

### CUSTOMER SPECIFIC INFORMATION

CONTACT CARRIER CODINGS	Z
-------------------------	---

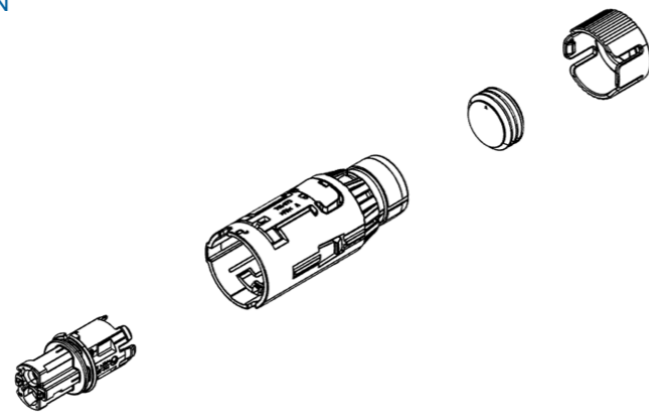

### DOWNLOADS

- ▶ SYSTEM DRAWING
- ▶ 3D SPACE MODEL

### MATING CONNECTOR

HPS40-1 2+2 MALE CONNECTOR

Page 20, 22, 24

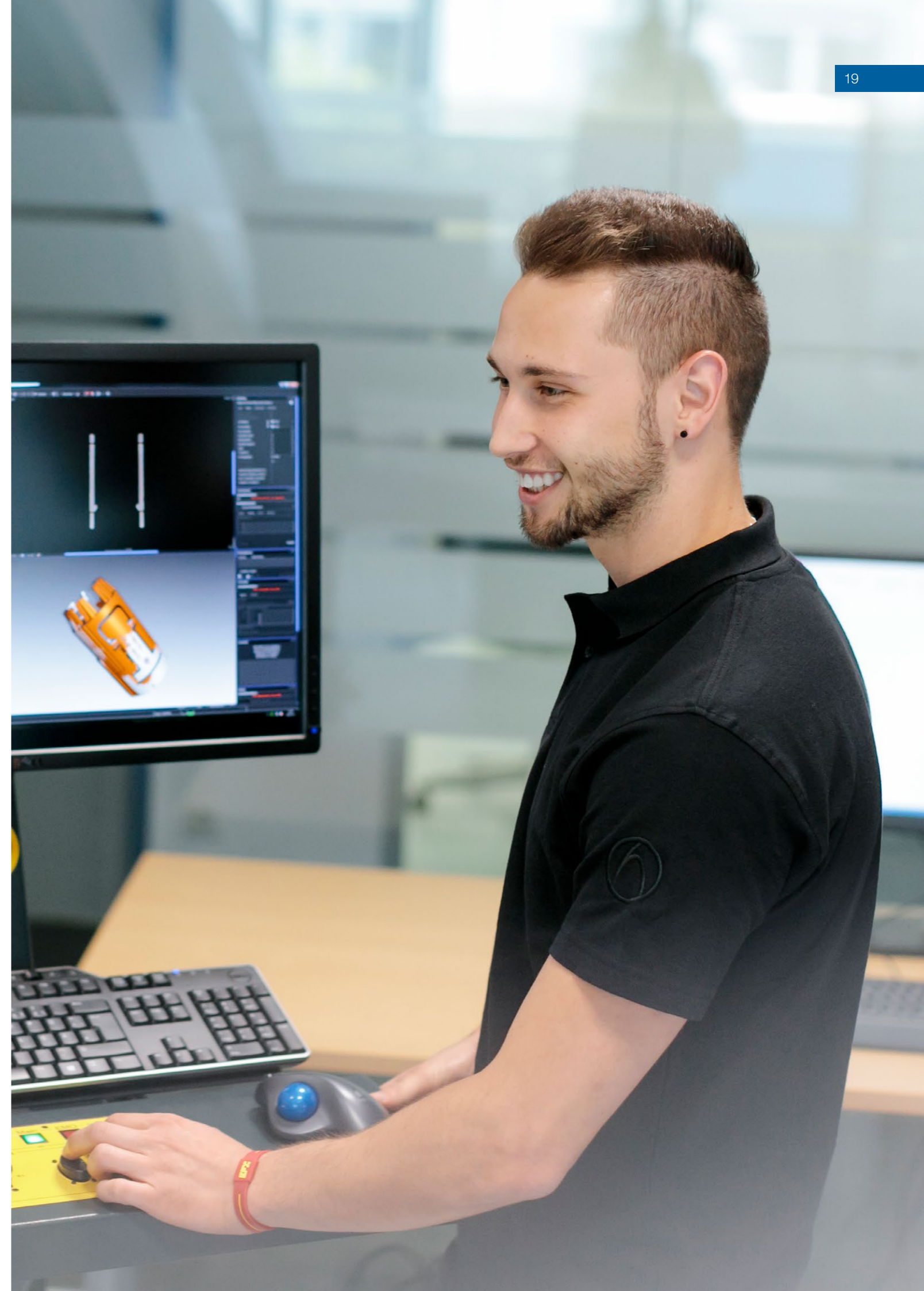



## HPS40-1 2+2 MALE CONNECTOR 180° WIRE WPT

SYSTEM NUMBER	806-029-...00
GENDER	male
CONNECTION TYPE	singlecore cable
PRODUCT SPECIFICATION	EPS-100042
APPLICATIONS	auxiliary units

### TECHNICAL PRODUCT INFORMATION

CURRENT CLASS	current class 1 and 2 connector
NUMBER OF PINS	2 (high voltage) + 2 (HVIL optional)
OPERATING CONDITION	750 VDC
VOLTAGE CLASS	class B according ISO 6469-3:2011 60 VDC < U ≤ 1,000 VDC 25 VAC < U <sub>eff</sub> ≤ 707 VAC (15-150 Hz)
AMBIENT CONDITION	-40° C to +140° C
MAXIMUM ALTITUDE	4,000 m
MAXIMUM CURRENT LOAD	62 A at 80° C (6.0 mm <sup>2</sup> ), see deratings product specification
IP-DEGREE OF PROTECTION	IPXXB (unmated), IPXXD (mated)
WATERTIGHTNESS	IP6K9K, IPX8
EMC PERFORMANCE (6.0 mm <sup>2</sup> )	> 70 dB (10 kHz to 5 MHz) > 65 dB (5 MHz to 500 MHz)
SHIELDED AREA	360° circumferential
SHIELD CONTACT RESISTANCE	< 10 mΩ (total from sheathed cable until aggregate housing)
VIBRATION STRENGTH 2	according to LV214/215 - PG17 (without fixation point)
VIBRATION STRENGTH 3	according to LV214/215 - PG17 (first fixation point at < 100 mm)
MATING/UNMATING FORCE	< 85 N
SECONDARY LOCK SYSTEM	activating force < 40 N, no unintentional opening possible
KOSHIRI SAFETY	yes
POLARIZATION/CODING	incorrect insertion force > 300 N
CPA SYSTEM	operating force < 30 N
HVIL SYSTEM	minimum 1.0 mm (nominal 2.0 mm), leading
VALIDATION NORMS	compliant with several automotive test specifications

### CONTACT SYSTEM INFORMATION

CONTACT SYSTEM	HCT4 (4.0 mm round terminal), Ag, crimped
MATERIAL/SURFACE	Cu-Leg., CuNiSi, Ag
CONNECTION	crimped
MATING CYCLES	maximum 50 cycles

### CUSTOMER SPECIFIC INFORMATION

CABLE CROSS SECTION	2.5 mm <sup>2</sup> , 4.0 mm <sup>2</sup> , 6.0 mm <sup>2</sup>
CONTACT CARRIER CODINGS	A, B, C
CONFIGURATION	customer specific wire configuration possible on request
SCREW TYPE	M4

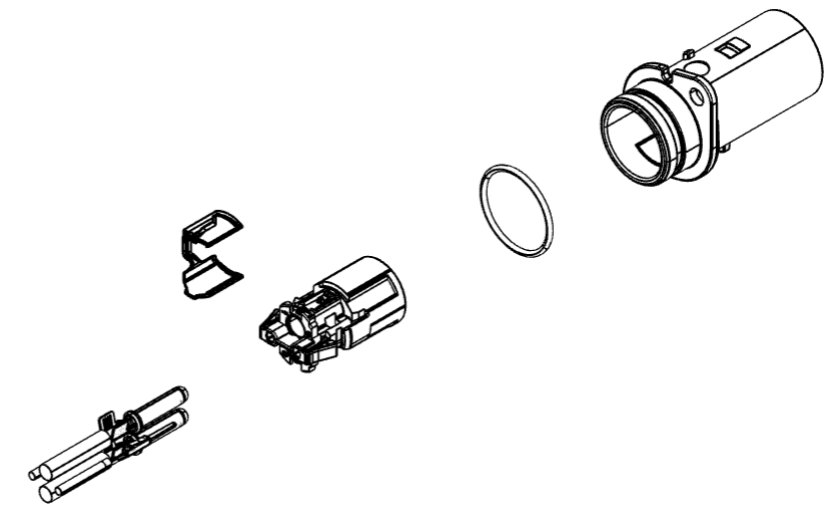

### DOWNLOADS

- ▶ PRODUCT SPECIFICATION
- ▶ SYSTEM DRAWING
- ▶ 3D SPACE MODEL

### MATING CONNECTOR

HPS40-1 2+2 FEMALE CONNECTOR

Page 10, 12, 14, 16, 18



## HPS40-1 2+2 MALE CONNECTOR 90° WIRE WPT

SYSTEM NUMBER	806-029-...00
GENDER	male
CONNECTION TYPE	singlecore cable
PRODUCT SPECIFICATION	EPS-100042
APPLICATIONS	auxiliary units

### TECHNICAL PRODUCT INFORMATION

CURRENT CLASS	current class 1 and 2 connector
NUMBER OF PINS	2 (high voltage) + 2 (HVIL optional)
OPERATING CONDITION	750 VDC
VOLTAGE CLASS	class B according ISO 6469-3:2011 60 VDC < U ≤ 1,000 VDC 25 VAC < U <sub>eff</sub> ≤ 707 VAC (15-150 Hz)
AMBIENT CONDITION	-40° C to +140° C
MAXIMUM ALTITUDE	4,000 m
MAXIMUM CURRENT LOAD	62 A at 80° C (6.0 mm <sup>2</sup> ), see deratings product specification
IP-DEGREE OF PROTECTION	IPXXB (unmated), IPXXD (mated)
WATERTIGHTNESS	IP6K9K, IPX8
EMC PERFORMANCE (6.0 mm <sup>2</sup> )	> 70 dB (10 kHz to 5 MHz) > 65 dB (5 MHz to 500 MHz)
SHIELDED AREA	360° circumferential
SHIELD CONTACT RESISTANCE	< 10 mΩ (total from sheathed cable until aggregate housing)
VIBRATION STRENGTH 2	according to LV214/215 - PG17 (without fixation point)
VIBRATION STRENGTH 3	according to LV214/215 - PG17 (first fixation point at < 100 mm)
MATING/UNMATING FORCE	< 85 N
SECONDARY LOCK SYSTEM	activating force < 40 N, no unintentional opening possible
KOSHIRI SAFETY	yes
POLARIZATION/CODING	incorrect insertion force > 300 N
CPA SYSTEM	operating force < 30 N
HVIL SYSTEM	minimum 1.0 mm (nominal 2.0 mm), leading
VALIDATION NORMS	compliant with several automotive test specifications

### CONTACT SYSTEM INFORMATION

CONTACT SYSTEM	HCT4 (4.0 mm round terminal), Ag, crimped
MATERIAL/SURFACE	Cu-Leg., CuNiSi, Ag
CONNECTION	crimped
MATING CYCLES	maximum 50 cycles

### CUSTOMER SPECIFIC INFORMATION

CABLE CROSS SECTION	2.5 mm <sup>2</sup> , 4.0 mm <sup>2</sup> , 6.0 mm <sup>2</sup>
CONTACT CARRIER CODINGS	A, B, C
CONFIGURATION	customer specific wire configuration possible on request
SCREW TYPE	M4

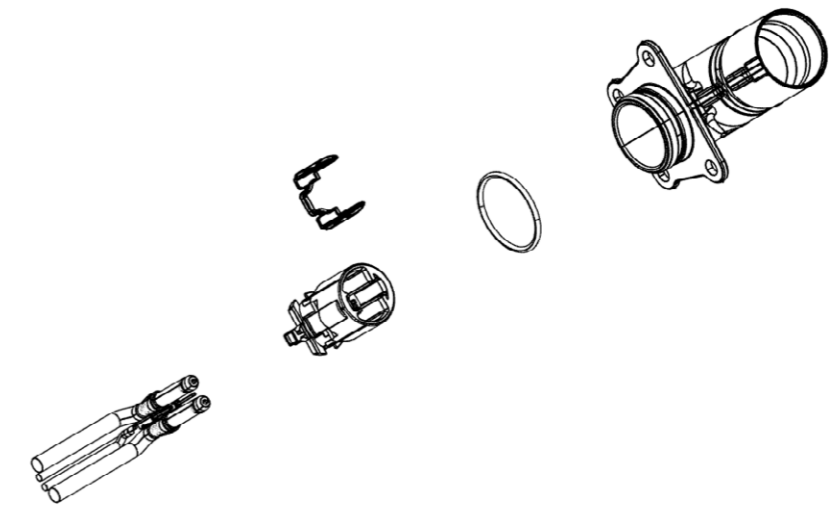

### DOWNLOADS

- ▶ PRODUCT SPECIFICATION
- ▶ SYSTEM DRAWING
- ▶ 3D SPACE MODEL

### MATING CONNECTOR

HPS40-1 2+2 FEMALE CONNECTOR

Page 10, 12, 14, 16, 18



## HPS40-1 2+2 MALE CONNECTOR 124° WIRE WPT

SYSTEM NUMBER	906-504-...00
GENDER	male
CONNECTION TYPE	singlecore cable
PRODUCT SPECIFICATION	EPS-100042
APPLICATIONS	auxiliary units

### TECHNICAL PRODUCT INFORMATION

CURRENT CLASS	current class 1 and 2 connector
NUMBER OF PINS	2 (high voltage) + 2 (HVIL optional)
OPERATING CONDITION	750 VDC
VOLTAGE CLASS	class B according ISO 6469-3:2011 60 VDC < U ≤ 1,000 VDC 25 VAC < U <sub>eff</sub> ≤ 707 VAC (15-150 Hz)
AMBIENT CONDITION	-40° C to +140° C
MAXIMUM ALTITUDE	4,000 m
MAXIMUM CURRENT LOAD	62 A at 80° C (6.0 mm <sup>2</sup> ), see deratings product specification
IP-DEGREE OF PROTECTION	IPXXB (unmated), IPXXD (mated)
WATERTIGHTNESS	IP6K9K, IPX8
EMC PERFORMANCE (6.0 mm <sup>2</sup> )	> 70 dB (10 kHz to 5 MHz) > 65 dB (5 MHz to 500 MHz)
SHIELDED AREA	360° circumferential
SHIELD CONTACT RESISTANCE	< 10 mΩ (total from sheathed cable until aggregate housing)
VIBRATION STRENGTH 2	according to LV214/215 - PG17 (without fixation point)
VIBRATION STRENGTH 3	according to LV214/215 - PG17 (first fixation point at < 100 mm)
MATING/UNMATING FORCE	< 85 N
SECONDARY LOCK SYSTEM	activating force < 40 N, no unintentional opening possible
KOSHIRI SAFETY	yes
POLARIZATION/CODING	incorrect insertion force > 300 N
CPA SYSTEM	operating force < 30 N
HVIL SYSTEM	minimum 1.0 mm (nominal 2.0 mm), leading
VALIDATION NORMS	compliant with several automotive test specifications

### CONTACT SYSTEM INFORMATION

CONTACT SYSTEM	HCT4 (4.0 mm round terminal), Ag, crimped
MATERIAL/SURFACE	Cu-Leg., CuNiSi, Ag
CONNECTION	crimped
MATING CYCLES	maximum 50 cycles

### CUSTOMER SPECIFIC INFORMATION

CABLE CROSS SECTION	2.5 mm <sup>2</sup> , 4.0 mm <sup>2</sup> , 6.0 mm <sup>2</sup>
CONTACT CARRIER CODINGS	A, B, C
CONFIGURATION	customer specific wire configuration possible on request
SCREW TYPE	M4

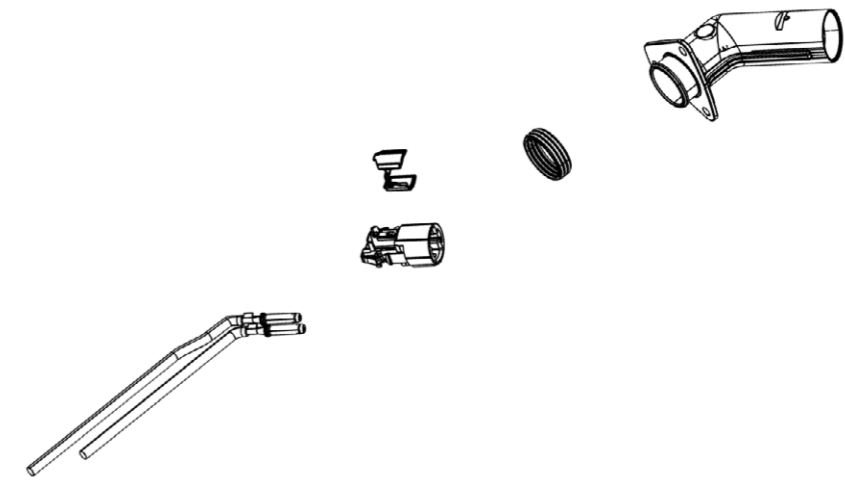

### MATING CONNECTOR

HPS40-1 2+2 FEMALE CONNECTOR

Page 10, 12, 14, 16, 18

## HPS40-1 3+2 FEMALE CONNECTOR MCC

SYSTEM NUMBER	807-135-...00
GENDER	female
CONNECTION TYPE	multicore cable
PRODUCT SPECIFICATION	EPS-100043
PROCESS SPECIFICATION	EVS-100071
APPLICATIONS	auxiliary units



## TECHNICAL PRODUCT INFORMATION

CURRENT CLASS	current class 1 and 2 connector
NUMBER OF PINS	3 (high voltage) + 2 (HVIL optional)
OPERATING CONDITION	750 VDC
VOLTAGE CLASS	class B according ISO 6469-3:2011 60 VDC < U ≤ 1,000 VDC 25 VAC < U <sub>eff</sub> ≤ 707 VAC (15-150 Hz)
AMBIENT CONDITION	-40° C to +140° C
MAXIMUM ALTITUDE	4,000 m
MAXIMUM CURRENT LOAD	35 A at 80° C (2.5 mm <sup>2</sup> ), see deratings product specification
IP-DEGREE OF PROTECTION	IPXXB (unmated), IPXXD (mated)
WATERTIGHTNESS	IP6K9K, IPX8
EMC PERFORMANCE (6.0 mm <sup>2</sup> )	> 70 dB (10 kHz to 5 MHz) > 65 dB (5 MHz to 500 MHz)
SHIELDED AREA	360° circumferential
SHIELD CONTACT RESISTANCE	< 10 mΩ (total from sheathed cable until aggregate housing)
VIBRATION STRENGTH 2	according to LV214/215 - PG17 (without fixation point)
VIBRATION STRENGTH 3	according to LV214/215 - PG17 (first fixation point at < 100 mm)
MATING/UNMATING FORCE	< 85 N
SECONDARY LOCK SYSTEM	activating force < 40 N, no unintentional opening possible
KOSHIRI SAFETY	yes
POLARIZATION/CODING	incorrect insertion force > 300 N
HVIL SYSTEM	minimum 1.0 mm (nominal 2.0 mm), leading
VALIDATION NORMS	compliant with several automotive test specifications

## CONTACT SYSTEM INFORMATION

CONTACT SYSTEM	Kostal LKS (1.5 mm terminal)
MATERIAL/SURFACE	CuBe, Ag
CONNECTION	crimped
MATING CYCLES	maximum 50 cycles

## CUSTOMER SPECIFIC INFORMATION

CABLE CROSS SECTION	2.5 mm <sup>2</sup>
CONTACT CARRIER CODINGS	A

## DESCRIPTION SINGLE PARTS

			REQUIRED	OPTIONAL
1	HPS40-1 LOCKING DEVICE	806-230-515	•	
2	HPS40-1 FEMALE CONTACT CARRIER	807-137-501	•	
3	HPS40-1 SHIELD CRIMP SOCKET	709-115-511	•	
4	HPS40-1 STRESS RELIEF MCC	709-107-518	•	
5	HPS40-1 CABLE SEAL MCC	709-113-512	•	
6	HPS40-1 COVER CAP MCC	705-749-518	•	
7	KOSTAL LKS 1.5 MM TERMINAL	2 21 24 49288 0 (KOSTAL NO.)	•	
*	... shielded high voltage cable (see possible cable suppliers in the process specification)			

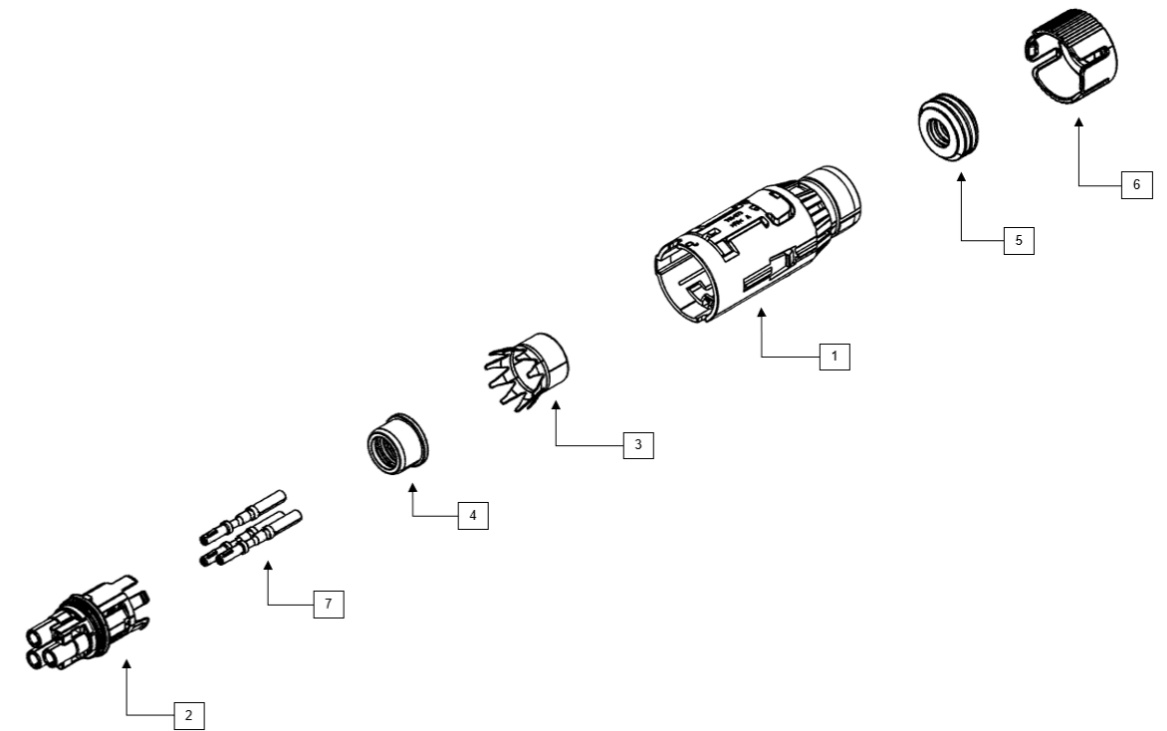

## DOWNLOADS

- ▶ PROCESS SPECIFICATION
- ▶ SYSTEM DRAWING
- ▶ 3D SPACE MODEL

## MATING CONNECTOR

HPS40-1 3+2 MALE CONNECTOR

Page 30, 32

## HPS40-1 3+2 FEMALE CONNECTOR MCC WITH CPA



SYSTEM NUMBER	807-135-...00
GENDER	female
CONNECTION TYPE	multicore cable
PRODUCT SPECIFICATION	EPS-100043
PROCESS SPECIFICATION	EVS-100071
APPLICATIONS	auxiliary units

### TECHNICAL PRODUCT INFORMATION

CURRENT CLASS	current class 1 and 2 connector
NUMBER OF PINS	3 (high voltage) + 2 (HVIL optional)
OPERATING CONDITION	750 VDC
VOLTAGE CLASS	class B according ISO 6469-3:2011 60 VDC < U ≤ 1,000 VDC 25 VAC < U <sub>eff</sub> ≤ 707 VAC (15-150 Hz)
AMBIENT CONDITION	-40° C to +140° C
MAXIMUM ALTITUDE	4,000 m
MAXIMUM CURRENT LOAD	35 A at 80° C (2.5 mm <sup>2</sup> ), see deratings product specification
IP-DEGREE OF PROTECTION	IPXXB (unmated), IPXXD (mated)
WATERTIGHTNESS	IP6K9K, IPX8
EMC PERFORMANCE (6.0 mm <sup>2</sup> )	> 70 dB (10 kHz to 5 MHz) > 65 dB (5 MHz to 500 MHz)
SHIELDED AREA	360° circumferential
SHIELD CONTACT RESISTANCE	< 10 mΩ (total from sheathed cable until aggregate housing)
VIBRATION STRENGTH 2	according to LV214/215 - PG17 (without fixation point)
VIBRATION STRENGTH 3	according to LV214/215 - PG17 (first fixation point at < 100 mm)
MATING/UNMATING FORCE	< 85 N
SECONDARY LOCK SYSTEM	activating force < 40 N, no unintentional opening possible
KOSHIRI SAFETY	yes
POLARIZATION/CODING	incorrect insertion force > 300 N
CPA SYSTEM	operating force < 30 N
HVIL SYSTEM	minimum 1.0 mm (nominal 2.0 mm), leading
VALIDATION NORMS	compliant with several automotive test specifications

### CONTACT SYSTEM INFORMATION

CONTACT SYSTEM	Kostal LKS (1.5 mm terminal)
MATERIAL/SURFACE	CuBe, Ag
CONNECTION	crimped
MATING CYCLES	maximum 50 cycles

### CUSTOMER SPECIFIC INFORMATION

CABLE CROSS SECTION	2.5 mm <sup>2</sup>
CONTACT CARRIER CODINGS	A

### DESCRIPTION SINGLE PARTS

			REQUIRED	OPTIONAL
1	HPS40-1 LOCKING DEVICE	806-230-516	•	
2	HPS40-1 FEMALE CONTACT CARRIER	807-137-501	•	
3	HPS40-1 SHIELD CRIMP SOCKET	709-115-511	•	
4	HPS40-1 STRESS RELIEF MCC	709-107-518	•	
5	HPS40-1 CABLE SEAL MCC	709-113-512	•	
6	HPS40-1 COVER CAP MCC	705-749-518	•	
7	KOSTAL LKS 1.5 MM TERMINAL	2 21 24 49288 0 (KOSTAL NO.)	•	

\* ... shielded high voltage cable (see possible cable suppliers in the process specification)

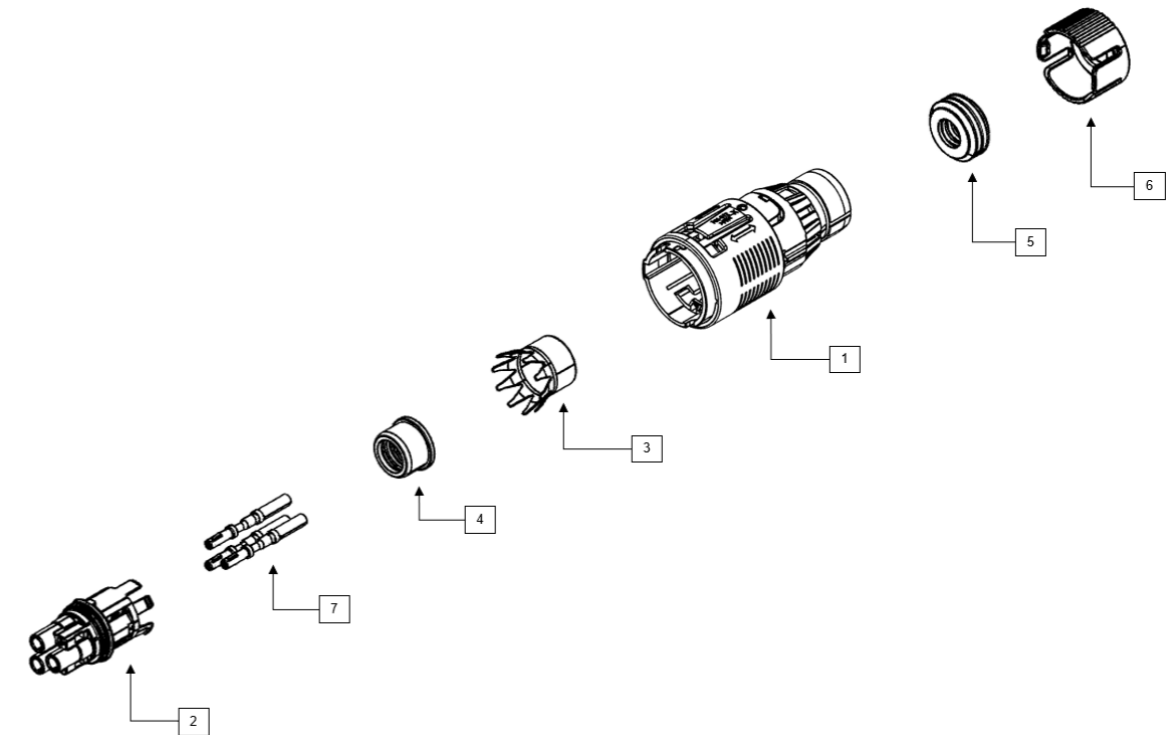

### DOWNLOADS

- ▶ PROCESS SPECIFICATION
- ▶ SYSTEM DRAWING

### MATING CONNECTOR

HPS40-1 3+2 MALE CONNECTOR

Page 30, 32



## HPS40-1 3+2 MALE CONNECTOR 180° WIRE WPT

SYSTEM NUMBER	807-136-...00
GENDER	male
CONNECTION TYPE	singlecore cable
PRODUCT SPECIFICATION	EPS-100042
APPLICATIONS	auxiliary units

### TECHNICAL PRODUCT INFORMATION

CURRENT CLASS	current class 1 and 2 connector
NUMBER OF PINS	3 (high voltage) + 2 (HVIL optional)
OPERATING CONDITION	750 VDC
VOLTAGE CLASS	class B according ISO 6469-3:2011 60 VDC < U ≤ 1,000 VDC 25 VAC < U <sub>eff</sub> ≤ 707 VAC (15-150 Hz)
AMBIENT CONDITION	-40° C to +140° C
MAXIMUM ALTITUDE	4,000 m
MAXIMUM CURRENT LOAD	35 A at 80° C (2.5 mm <sup>2</sup> ), see deratings product specification
IP-DEGREE OF PROTECTION	IPXXB (unmated), IPXXD (mated)
WATERTIGHTNESS	IP6K9K, IPX8
EMC PERFORMANCE (6.0 mm <sup>2</sup> )	> 70 dB (10 kHz to 5 MHz) > 65 dB (5 MHz to 500 MHz)
SHIELDED AREA	360° circumferential
SHIELD CONTACT RESISTANCE	< 10 mΩ (total from sheathed cable until aggregate housing)
VIBRATION STRENGTH 2	according to LV214/215 - PG17 (without fixation point)
VIBRATION STRENGTH 3	according to LV214/215 - PG17 (first fixation point at < 100 mm)
MATING/UNMATING FORCE	< 85 N
SECONDARY LOCK SYSTEM	activating force < 40 N, no unintentional opening possible
KOSHIRI SAFETY	yes
POLARIZATION/CODING	incorrect insertion force > 300 N
CPA SYSTEM	operating force < 30 N
HVIL SYSTEM	minimum 1.0 mm (nominal 2.0 mm), leading
VALIDATION NORMS	compliant with several automotive test specifications

### CONTACT SYSTEM INFORMATION

CONTACT SYSTEM	Kostal LKS (1.5 mm terminal)
MATERIAL/SURFACE	CuBe, Ag
CONNECTION	crimped
MATING CYCLES	maximum 50 cycles

### CUSTOMER SPECIFIC INFORMATION

CABLE CROSS SECTION	2.5 mm <sup>2</sup>
CONTACT CARRIER CODINGS	A

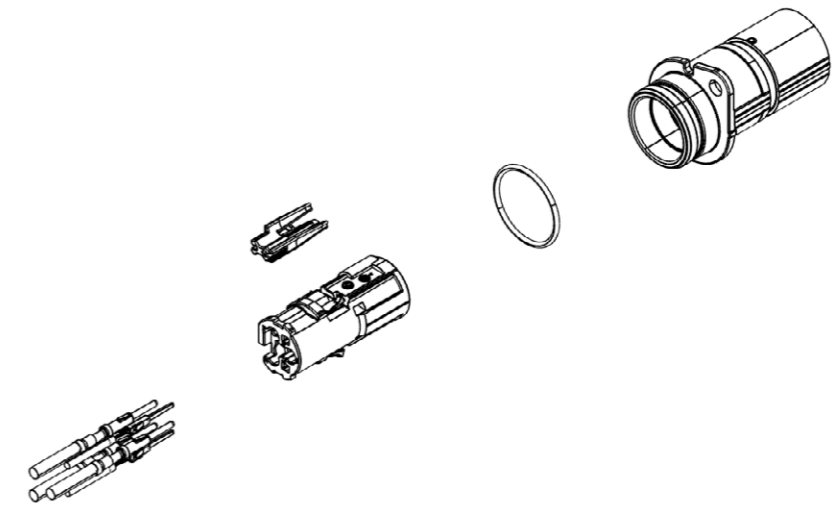

### DOWNLOADS

- ▶ SYSTEM DRAWING
- ▶ 3D SPACE MODEL

### MATING CONNECTOR

HPS40-1 3+2 FEMALE CONNECTOR

Page 26, 28

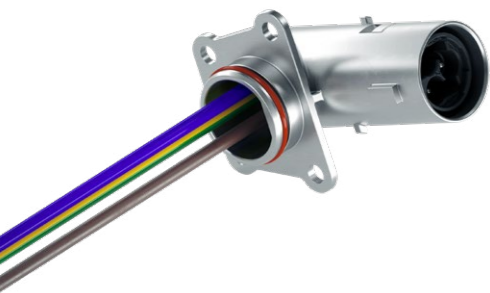

## HPS40-1 3+2 MALE CONNECTOR 90° WIRE WPT

SYSTEM NUMBER	807-136-...00
GENDER	male
CONNECTION TYPE	singlecore cable
PRODUCT SPECIFICATION	EPS-100042
APPLICATIONS	auxiliary units

### TECHNICAL PRODUCT INFORMATION

CURRENT CLASS	current class 1 and 2 connector
NUMBER OF PINS	3 (high voltage) + 2 (HVIL optional)
OPERATING CONDITION	750 VDC
VOLTAGE CLASS	class B according ISO 6469-3:2011 60 VDC < U ≤ 1,000 VDC 25 VAC < U <sub>eff</sub> ≤ 707 VAC (15-150 Hz)
AMBIENT CONDITION	-40° C to +140° C
MAXIMUM ALTITUDE	4,000 m
MAXIMUM CURRENT LOAD	35 A at 80° C (2.5 mm <sup>2</sup> ), see deratings product specification
IP-DEGREE OF PROTECTION	IPXXB (unmated), IPXXD (mated)
WATERTIGHTNESS	IP6K9K, IPX8
EMC PERFORMANCE (6.0 mm <sup>2</sup> )	> 70 dB (10 kHz to 5 MHz) > 65 dB (5 MHz to 500 MHz)
SHIELDED AREA	360° circumferential
SHIELD CONTACT RESISTANCE	< 10 mΩ (total from sheathed cable until aggregate housing)
VIBRATION STRENGTH 2	according to LV214/215 - PG17 (without fixation point)
VIBRATION STRENGTH 3	according to LV214/215 - PG17 (first fixation point at < 100 mm)
MATING/UNMATING FORCE	< 85 N
SECONDARY LOCK SYSTEM	activating force < 40 N, no unintentional opening possible
KOSHIRI SAFETY	yes
POLARIZATION/CODING	incorrect insertion force > 300 N
CPA SYSTEM	operating force < 30 N
HVIL SYSTEM	minimum 1.0 mm (nominal 2.0 mm), leading
VALIDATION NORMS	compliant with several automotive test specifications

### CONTACT SYSTEM INFORMATION

CONTACT SYSTEM	Kostal LKS (1.5 mm terminal)
MATERIAL/SURFACE	CuBe, Ag
CONNECTION	crimped
MATING CYCLES	maximum 50 cycles

### CUSTOMER SPECIFIC INFORMATION

CABLE CROSS SECTION	2.5 mm <sup>2</sup>
CONTACT CARRIER CODINGS	A

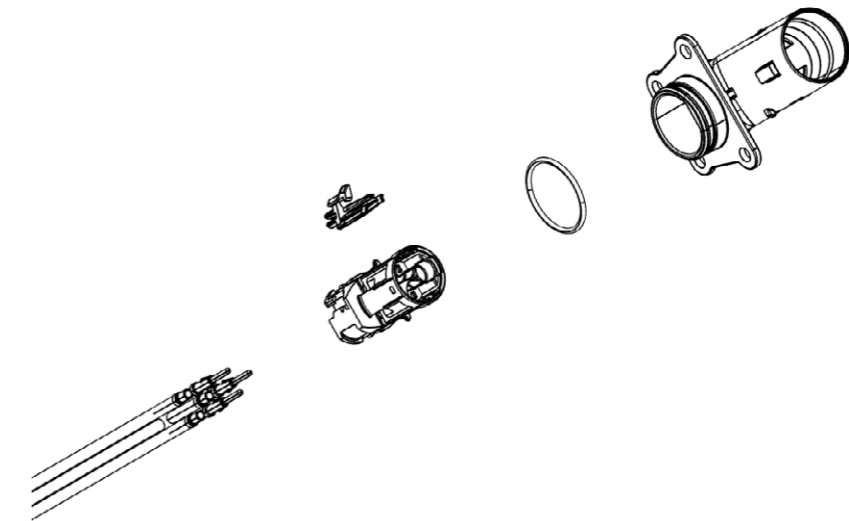

### DOWNLOADS

- ▶ SYSTEM DRAWING
- ▶ 3D SPACE MODEL

### MATING CONNECTOR

HPS40-1 3+2 FEMALE CONNECTOR

Page 26, 28

# HPS40-2 2+2

## INTRODUCTION

In cooperation with well-known OEMs, Hirschmann Automotive developed a future-oriented system:

The HIRSCHMANN AUTOMOTIVE PowerStar high-voltage connectors. The innovative solutions fulfill highest quality requirements and comply with global automotive standards.

The HIRSCHMANN AUTOMOTIVE PowerStar 40-2 is particularly impressive due to its optimized design and low weight. The connector is watertight and fully efficient even at high temperatures – thus ensuring safe operation even under harsh environmental conditions. The system is easy to assemble, has an integrated interlock and a circumferential shield transition for secure connection and disconnection.

## HPS40-2 2+2 FEMALE CONNECTOR MCC

SYSTEM NUMBER	807-655-...00
GENDER	female
CONNECTION TYPE	multicore cable
PRODUCT SPECIFICATION	EPS-100096
PROCESS SPECIFICATION	EVS-100096
APPLICATIONS	auxiliary units



### TECHNICAL PRODUCT INFORMATION

CURRENT CLASS	current class 1 and 2 connector
NUMBER OF PINS	2 (high voltage) + 2 (HVIL optional)
OPERATING CONDITION	1,000 VDC
VOLTAGE CLASS	class B according ISO 6469-3:2011 60 VDC < U ≤ 1,000 VDC 25 VAC < Ueff ≤ 707 VAC (15-150 Hz)
AMBIENT CONDITION	-40° C to +140° C
MAXIMUM ALTITUDE	4,000 m
MAXIMUM CURRENT LOAD	60 A at 80° C (6.0 mm²), see deratings product specification
IP-DEGREE OF PROTECTION	IPXXB (unmated), IPXXD (mated)
WATERTIGHTNESS	IP6K9K, IPX8
EMC PERFORMANCE (6.0 mm²)	until 30 MHz < 1 mΩ/m > 75 dB (10 kHz to 500 MHz) > 65 dB (500 MHz to 1,000 MHz)
SHIELDED AREA	360° circumferential
SHIELD CONTACT RESISTANCE	< 2.0 mΩ (total from sheathed cable until aggregate housing)
VIBRATION STRENGTH 2	according to LV214/215 - PG17 (without fixation point)
VIBRATION STRENGTH 3	according to LV214/215 - PG17 (first fixation point at < 200 mm)
VIBRATION STRENGTH 4	according to LV214/215 - PG17 (first fixation point at < 50 mm)
MATING/UNMATING FORCE	< 65 N
SECONDARY LOCK SYSTEM	activating force < 40 N, no unintentional opening possible
KOSHIRI SAFETY	yes
POLARIZATION/CODING	incorrect insertion force > 200 N
CPA SYSTEM	operating force < 30 N
HVIL SYSTEM	minimum 1.0 mm (nominal 2.0 mm), leading
VALIDATION NORMS	compliant with several automotive test specifications

### CONTACT SYSTEM INFORMATION

CONTACT SYSTEM	HCT4 (4.0 mm round terminal), Ag, crimped
MATERIAL/SURFACE	Cu-Leg., CuNiSi, Ag
CONNECTION	crimped
MATING CYCLES	maximum 50 cycles

### CUSTOMER SPECIFIC INFORMATION

CABLE CROSS SECTION	2.5 mm², 4.0 mm², 6.0 mm²
CONTACT CARRIER CODINGS	A, B, C, D, Z

### DESCRIPTION SINGLE PARTS

			REQUIRED	OPTIONAL
1	HPS40-2 LOCKING DEVICE	807-656-...	•	
2	HPS40-2 FEMALE CONTACT CARRIER	807-657-...	•	
3	HPS40-2 SHIELDING SLEEVE MCC	709-840-501	•	
4	HPS40-2 STRESS RELIEF MCC	709-841-...	•	
5	HPS40-2 CABLE SEAL MCC	709-113-...	•	
6	HPS40-2 COVER CAP MCC	706-430-...	•	
7	HCT4 TERMINAL	709-427-...	•	
8	HPS40-2 CODING CLIP	706-505-...		•
9	HPS40-2 90° ANGLE CAP	706-506-503		•
10	HPS40-2 PROTECTION CAP	706-672-501		•
*	... different indices depending on the used variant (see single part drawings)			
*	... shielded high voltage cable (see possible cable suppliers in the process specification)			

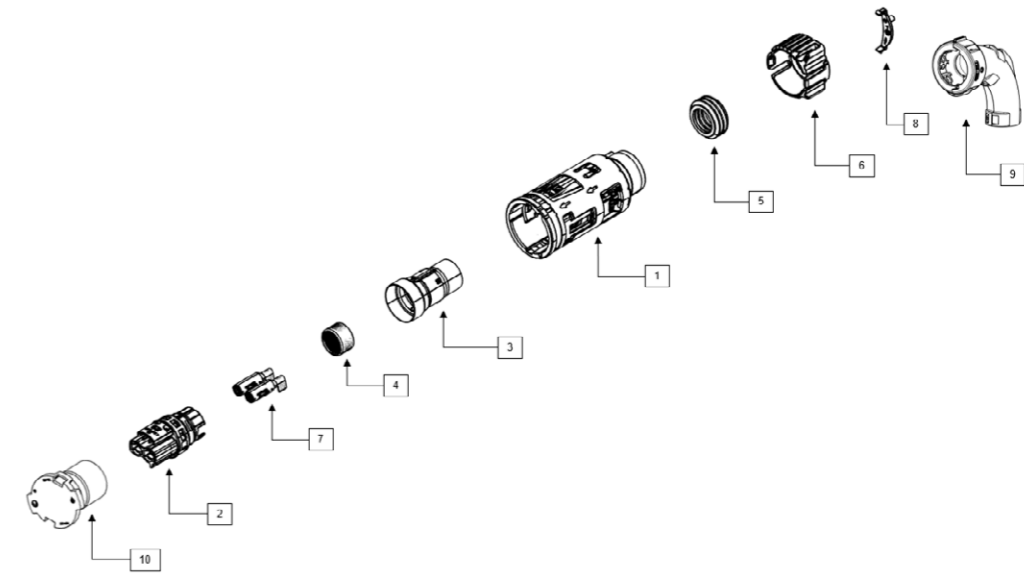

### DOWNLOADS

- ▶ PRODUCT SPECIFICATION
- ▶ PROCESS SPECIFICATION
- ▶ SYSTEM DRAWING
- ▶ 3D SPACE MODEL
- ▶ SINGLE PART DRAWINGS

### MATING CONNECTOR

- HPS40-2 2+2 MALE CONNECTOR
- HPS IN-LINE MALE CONNECTOR

- Page 42, 44, 46, 48, 50, 52, 54, 56
- Page 104, 106

## HPS40-2 2+2 FEMALE CONNECTOR SCC

SYSTEM NUMBER	807-655-...00
GENDER	female
CONNECTION TYPE	singlecore cable
PRODUCT SPECIFICATION	EPS-100096
PROCESS SPECIFICATION	EVS-100111
APPLICATIONS	auxiliary units



## TECHNICAL PRODUCT INFORMATION

CURRENT CLASS	current class 1 and 2 connector
NUMBER OF PINS	2 (high voltage) + 2 (HVIL optional)
OPERATING CONDITION	1,000 VDC
VOLTAGE CLASS	class B according ISO 6469-3:2011 60 VDC < U ≤ 1,000 VDC 25 VAC < U <sub>eff</sub> ≤ 707 VAC (15-150 Hz)
AMBIENT CONDITION	-40° C to +140° C
MAXIMUM ALTITUDE	4,000 m
MAXIMUM CURRENT LOAD	63 A at 80° C (6.0 mm <sup>2</sup> ), see deratings product specification
IP-DEGREE OF PROTECTION	IPXXB (unmated), IPXXD (mated)
WATERTIGHTNESS	IP6K9K, IPX8
EMC PERFORMANCE (6.0 mm <sup>2</sup> )	until 30 MHz < 1 mΩ/m > 75 dB (10 kHz to 500 MHz) > 65 dB (500 MHz to 1,000 MHz)
SHIELDED AREA	360° circumferential
SHIELD CONTACT RESISTANCE	< 2.0 mΩ (total from sheathed cable until aggregate housing)
VIBRATION STRENGTH 2	according to LV214/215 - PG17 (without fixation point)
VIBRATION STRENGTH 3	according to LV214/215 - PG17 (without fixation point)
VIBRATION STRENGTH 4	according to LV214/215 - PG17 (first fixation point at < 200 mm)
MATING/UNMATING FORCE	< 65 N
SECONDARY LOCK SYSTEM	activating force < 40 N, no unintentional opening possible
KOSHIRI SAFETY	yes
POLARIZATION/CODING	incorrect insertion force > 200 N
CPA SYSTEM	operating force < 30 N
HVIL SYSTEM	minimum 1.0 mm (nominal 2.0 mm), leading
VALIDATION NORMS	compliant with several automotive test specifications

## CONTACT SYSTEM INFORMATION

CONTACT SYSTEM	HCT4 (4.0 mm round terminal), Ag, crimped
MATERIAL/SURFACE	Cu-Leg., CuNiSi, Ag
CONNECTION	crimped
MATING CYCLES	maximum 50 cycles

## CUSTOMER SPECIFIC INFORMATION

CABLE CROSS SECTION	4.0 mm <sup>2</sup> , 6.0 mm <sup>2</sup>
CONTACT CARRIER CODINGS	A, B, C, D, Z

## DESCRIPTION SINGLE PARTS

			REQUIRED	OPTIONAL
1	HPS40-2 LOCKING DEVICE	807-656-...	•	
2	HPS40-2 FEMALE CONTACT CARRIER	807-657-...	•	
3	HPS40-2 SHIELDING SLEEVE SCC	710-161-...	•	
4	HPS40-2 STRESS RELIEF SCC	710-195-502 (4.0 MM <sup>2</sup> ), 710-671-501 (6.0 MM <sup>2</sup> )	•	
5	HPS40-2 X-RING	710-675-501 (6.0MM <sup>2</sup> )	•	
6	HPS40-2 CABLE SEAL SCC	709-972-...	•	
7	HPS40-2 COVER CAP SCC	706-822-...	•	
8	HCT4 TERMINAL	709-427-...	•	
9	HPS40-2 CODING CLIP	706-505-...		•
10	HPS40-2 90° ANGLE CAP	706-506-503		•
11	HPS40-2 PROTECTION CAP	706-672-501		•
*	... different indices depending on the used variant (see single part drawings)			
*	... shielded high voltage cable (see possible cable suppliers in the process specification)			

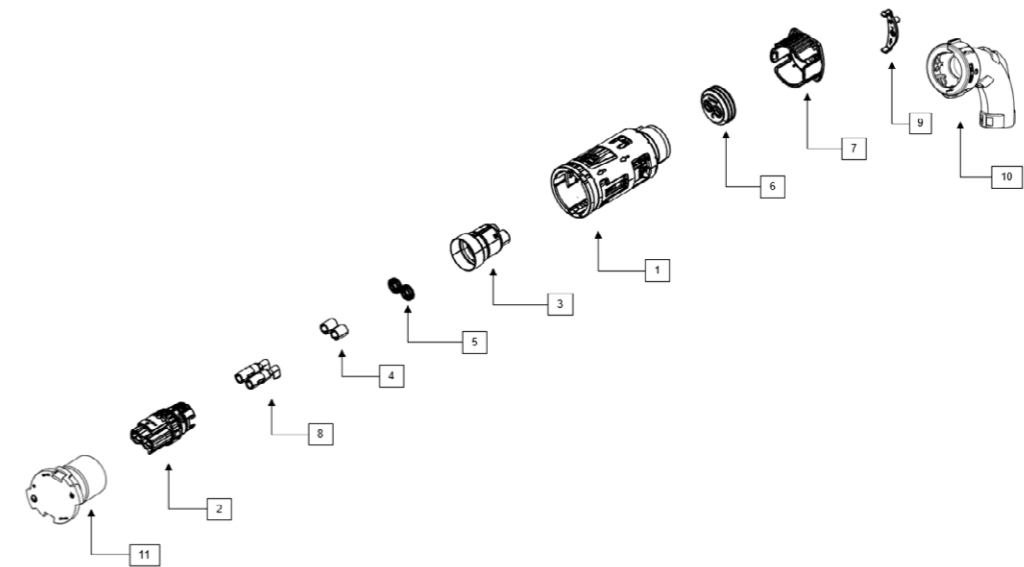

## DOWNLOADS

- ▶ PRODUCT SPECIFICATION
- ▶ PROCESS SPECIFICATION
- ▶ SYSTEM DRAWING
- ▶ 3D SPACE MODEL
- ▶ SINGLE PART DRAWINGS

## MATING CONNECTOR

HPS40-2 2+2 MALE CONNECTOR  
HPS IN-LINE MALE CONNECTOR

Page 42, 44, 46, 48, 50, 52, 54, 56  
Page 104, 106

## HPS40-2 2+2 FEMALE CONNECTOR BLIND PLUG

SYSTEM NUMBER	809-472-...00
GENDER	female
CONNECTION TYPE	blind plug
APPLICATIONS	auxiliary units



### TECHNICAL PRODUCT INFORMATION

CURRENT CLASS	current class 1 and 2 connector
NUMBER OF PINS	2 (HVIL optional)
OPERATING CONDITION	1,000 VDC
AMBIENT CONDITION	-40° C to +140° C
MAXIMUM ALTITUDE	4,000 m
IP-DEGREE OF PROTECTION	IPXXB (unmated), IPXXD (mated)
WATERTIGHTNESS	IP6K9K, IPX8
SHIELDED AREA	360° circumferential
MATING/UNMATING FORCE	< 65 N
SECONDARY LOCK SYSTEM	activating force < 40 N, no unintentional opening possible
KOSHIRI SAFETY	yes
POLARIZATION/CODING	incorrect insertion force > 200 N
CPA SYSTEM	operating force < 30 N
HVIL SYSTEM	minimum 1.0 mm (nominal 2.0 mm), leading
VALIDATION NORMS	compliant with several automotive test specifications

### CUSTOMER SPECIFIC INFORMATION

CONTACT CARRIER CODINGS	Z
-------------------------	---

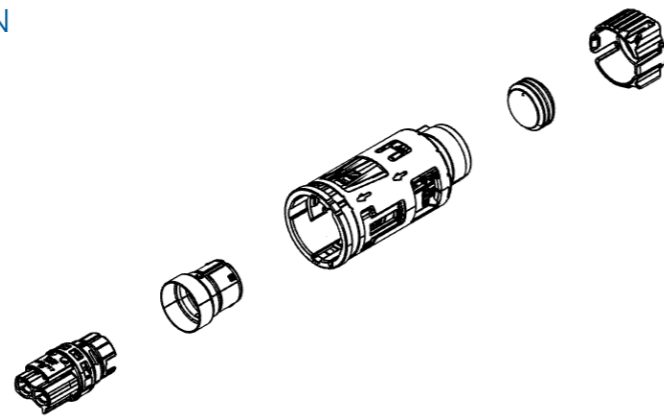

### DOWNLOADS

- ▶ SYSTEM DRAWING
- ▶ 3D SPACE MODEL

### MATING CONNECTOR

HPS40-2 2+2 MALE CONNECTOR

Page 42, 44, 46, 48, 50, 52, 54, 56



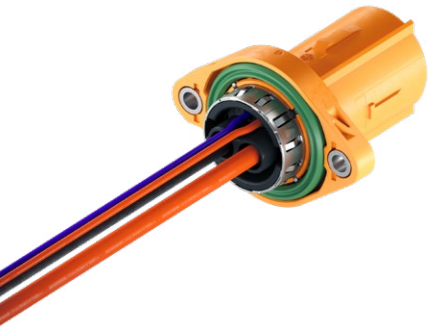

## HPS40-2 2+2 MALE CONNECTOR 180° WIRE

SYSTEM NUMBER	807-652-...00
GENDER	male
CONNECTION TYPE	singlecore cable
PRODUCT SPECIFICATION	EPS-100132
APPLICATIONS	auxiliary units

### TECHNICAL PRODUCT INFORMATION

CURRENT CLASS	current class 1 and 2 connector
NUMBER OF PINS	2 (high voltage) + 2 (HVIL optional)
OPERATING CONDITION	1,000 VDC
VOLTAGE CLASS	class B according ISO 6469-3:2011 60 VDC < U ≤ 1,000 VDC 25 VAC < U <sub>eff</sub> ≤ 707 VAC (15-150 Hz)
AMBIENT CONDITION	-40° C to +140° C
MAXIMUM ALTITUDE	4,000 m
MAXIMUM CURRENT LOAD	63 A at 80° C (6.0 mm <sup>2</sup> ), see deratings product specification
IP-DEGREE OF PROTECTION	IPXXB (unmated), IPXXD (mated)
WATERTIGHTNESS	IP6K9K, IPX8
EMC PERFORMANCE (6.0 mm <sup>2</sup> )	until 30 MHz < 1 mΩ/m > 75 dB (10 kHz to 500 MHz) > 65 dB (500 MHz to 1,000 MHz)
SHIELDED AREA	360° circumferential
SHIELD CONTACT RESISTANCE	< 2.0 mΩ (total from sheathed cable until aggregate housing)
VIBRATION STRENGTH 2	according to LV214/215 - PG17 (without fixation point)
VIBRATION STRENGTH 3	according to LV214/215 - PG17 (first fixation point at < 200 mm)
VIBRATION STRENGTH 4	according to LV214/215 - PG17 (first fixation point at < 50 mm)
MATING/UNMATING FORCE	< 65 N
SECONDARY LOCK SYSTEM	activating force < 40 N, no unintentional opening possible
KOSHIRI SAFETY	yes
POLARIZATION/CODING	incorrect insertion force > 200 N
CPA SYSTEM	operating force < 30 N
HVIL SYSTEM	minimum 1.0 mm (nominal 2.0 mm), leading
VALIDATION NORMS	compliant with several automotive test specifications

### CONTACT SYSTEM INFORMATION

CONTACT SYSTEM	HCT4 (4.0 mm round terminal), Ag, crimped
MATERIAL/SURFACE	Cu-Leg., CuNiSi, Ag
CONNECTION	crimped
MATING CYCLES	maximum 50 cycles

### CUSTOMER SPECIFIC INFORMATION

CABLE CROSS SECTION	2.5 mm <sup>2</sup> , 4.0 mm <sup>2</sup> , 6.0 mm <sup>2</sup>
CONTACT CARRIER CODINGS	A, B, C, D
CONFIGURATION	customer specific wire configuration possible on request
SCREW TYPE	M4

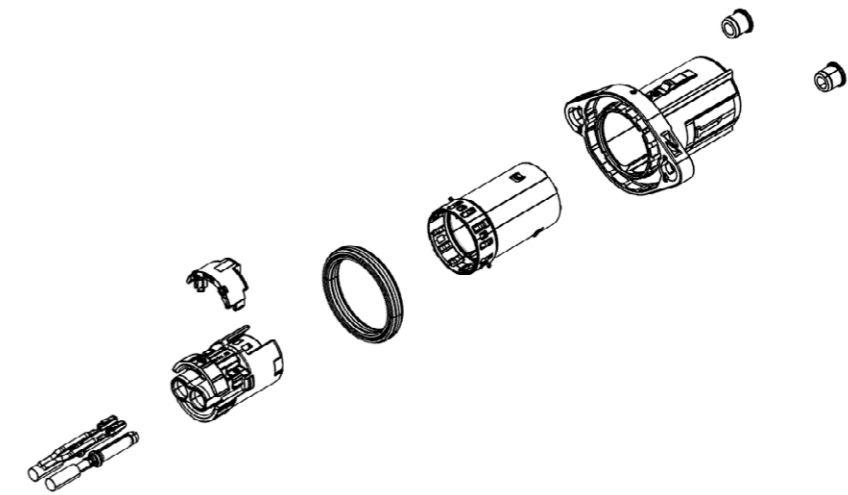

### DOWNLOADS

- ▶ PRODUCT SPECIFICATION
- ▶ SYSTEM DRAWING
- ▶ 3D SPACE MODEL

### MATING CONNECTOR

HPS40-2 2+2 FEMALE CONNECTOR

Page 36, 38, 40



## HPS40-2 2+2 MALE CONNECTOR 180° BLADE

SYSTEM NUMBER	809-855-...00
GENDER	male
CONNECTION TYPE	blade
PRODUCT SPECIFICATION	EPS-100128
APPLICATIONS	auxiliary units

### TECHNICAL PRODUCT INFORMATION

CURRENT CLASS	current class 1 and 2 connector
NUMBER OF PINS	2 (high voltage) + 2 (HVIL optional)
OPERATING CONDITION	1,000 VDC
VOLTAGE CLASS	class B according ISO 6469-3:2011 60 VDC < U ≤ 1,000 VDC 25 VAC < U <sub>eff</sub> ≤ 707 VAC (15-150 Hz)
AMBIENT CONDITION	-40° C to +140° C
MAXIMUM ALTITUDE	4,000 m
MAXIMUM CURRENT LOAD	60 A at 80° C, see deratings product specification
IP-DEGREE OF PROTECTION	IPXXB (unmated), IPXXD (mated)
WATERTIGHTNESS	IP6K9K, IPX8
EMC PERFORMANCE (6.0 mm <sup>2</sup> )	until 30 MHz < 1 mΩ/m > 75 dB (10 kHz to 500 MHz) > 65 dB (500 MHz to 1,000 MHz)
SHIELDED AREA	360° circumferential
SHIELD CONTACT RESISTANCE	< 2.0 mΩ (total from sheathed cable until aggregate housing)
VIBRATION STRENGTH 2	according to LV214/215 - PG17 (without fixation point)
VIBRATION STRENGTH 3	according to LV214/215 - PG17 (first fixation point at < 200 mm)
VIBRATION STRENGTH 4	according to LV214/215 - PG17 (first fixation point at < 50 mm)
MATING/UNMATING FORCE	< 65 N
SECONDARY LOCK SYSTEM	activating force < 40 N, no unintentional opening possible
KOSHIRI SAFETY	yes
POLARIZATION/CODING	incorrect insertion force > 200 N
CPA SYSTEM	operating force < 30 N
HVIL SYSTEM	minimum 1.0 mm (nominal 2.0 mm), leading
VALIDATION NORMS	compliant with several automotive test specifications

### CONTACT SYSTEM INFORMATION

CONTACT SYSTEM	HCT4 (4.0 mm round terminal), Ag, crimped
MATERIAL/SURFACE	Cu-Leg., CuNiSi, Ag
CONNECTION	crimped
MATING CYCLES	maximum 50 cycles

### CUSTOMER SPECIFIC INFORMATION

CONTACT CARRIER CODINGS	A, B, C, D
CONFIGURATION	customer specific blade configuration possible on request
SCREW TYPE	M4

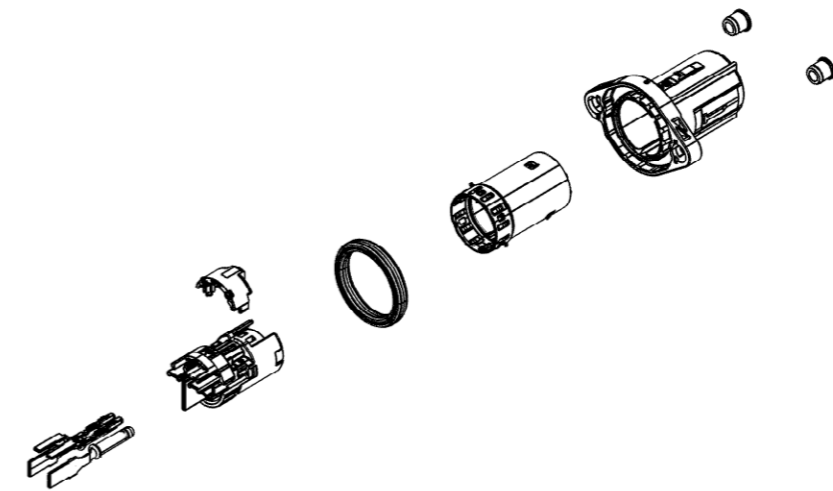

### DOWNLOADS

- ▶ PRODUCT SPECIFICATION
- ▶ SYSTEM DRAWING
- ▶ 3D SPACE MODEL

### MATING CONNECTOR

HPS40-2 2+2 FEMALE CONNECTOR

Page 36, 38, 40

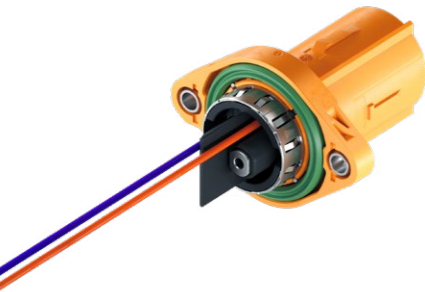

## HPS40-2 2+2 MALE CONNECTOR 180° BUSBAR

SYSTEM NUMBER	809-226-...00
GENDER	male
CONNECTION TYPE	busbar
PRODUCT SPECIFICATION	in progress
APPLICATIONS	auxiliary units

### TECHNICAL PRODUCT INFORMATION

CURRENT CLASS	current class 1 and 2 connector
NUMBER OF PINS	2 (high voltage) + 2 (HVIL optional)
OPERATING CONDITION	1,000 VDC
VOLTAGE CLASS	class B according ISO 6469-3:2011 60 VDC < U ≤ 1,000 VDC 25 VAC < U <sub>eff</sub> ≤ 707 VAC (15-150 Hz)
AMBIENT CONDITION	-40° C to +140° C
MAXIMUM ALTITUDE	4,000 m
MAXIMUM CURRENT LOAD	63 A at 80° C, see deratings product specification
IP-DEGREE OF PROTECTION	IPXXB (unmated), IPXXD (mated)
WATERTIGHTNESS	IP6K9K, IPX8
EMC PERFORMANCE (6.0 mm <sup>2</sup> )	until 30 MHz < 1 mΩ/m > 75 dB (10 kHz to 500 MHz) > 65 dB (500 MHz to 1,000 MHz)
SHIELDED AREA	360° circumferential
SHIELD CONTACT RESISTANCE	< 2.0 mΩ (total from sheathed cable until aggregate housing)
VIBRATION STRENGTH 2	according to LV214/215 - PG17 (without fixation point)
VIBRATION STRENGTH 3	according to LV214/215 - PG17 (first fixation point at < 200 mm)
VIBRATION STRENGTH 4	according to LV214/215 - PG17 (first fixation point at < 50 mm)
MATING/UNMATING FORCE	< 65 N
SECONDARY LOCK SYSTEM	activating force < 40 N, no unintentional opening possible
KOSHIRI SAFETY	yes
POLARIZATION/CODING	incorrect insertion force > 200 N
CPA SYSTEM	operating force < 30 N
HVIL SYSTEM	minimum 1.0 mm (nominal 2.0 mm), leading
VALIDATION NORMS	compliant with several automotive test specifications

### CONTACT SYSTEM INFORMATION

CONTACT SYSTEM	HCT4 (4.0 mm round terminal), Ag, crimped
MATERIAL/SURFACE	Cu-Leg., CuNiSi, Ag
CONNECTION	crimped
MATING CYCLES	maximum 50 cycles

### CUSTOMER SPECIFIC INFORMATION

CONTACT CARRIER CODINGS	A, B, C, D
CONFIGURATION	customer specific wire configuration possible on request
SCREW TYPE	M4

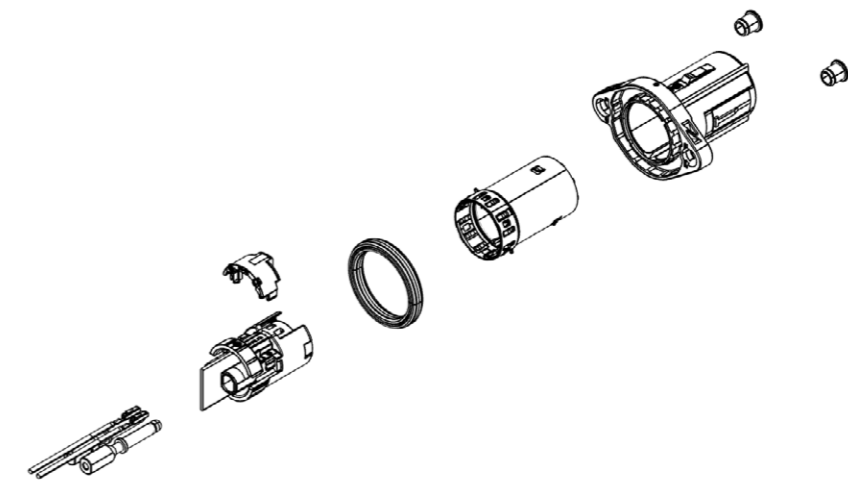

### DOWNLOADS

- ▶ SYSTEM DRAWING
- ▶ 3D SPACE MODEL

### MATING CONNECTOR

HPS40-2 2+2 FEMALE CONNECTOR

Page 36, 38, 40



## HPS40-2 2+2 MALE CONNECTOR 180° WIRE DUPLEX

SYSTEM NUMBER	809-547-...00
GENDER	male
CONNECTION TYPE	singlecore cable
PRODUCT SPECIFICATION	in progress
APPLICATIONS	auxiliary units

### TECHNICAL PRODUCT INFORMATION

CURRENT CLASS	current class 1 and 2 connector
NUMBER OF PINS	2 (high voltage) + 2 (HVIL optional)
OPERATING CONDITION	1,000 VDC
VOLTAGE CLASS	class B according ISO 6469-3:2011 60 VDC < U ≤ 1,000 VDC 25 VAC < U <sub>eff</sub> ≤ 707 VAC (15-150 Hz)
AMBIENT CONDITION	-40° C to +140° C
MAXIMUM ALTITUDE	4,000 m
MAXIMUM CURRENT LOAD	63 A at 80° C (6.0 mm <sup>2</sup> ), see deratings product specification
IP-DEGREE OF PROTECTION	IPXXB (unmated), IPXXD (mated)
WATERTIGHTNESS	IP6K9K, IPX8
EMC PERFORMANCE (6.0 mm <sup>2</sup> )	until 30 MHz < 1 mΩ/m > 75 dB (10 kHz to 500 MHz) > 65 dB (500 MHz to 1,000 MHz)
SHIELDED AREA	360° circumferential
SHIELD CONTACT RESISTANCE	< 2.0 mΩ (total from sheathed cable until aggregate housing)
VIBRATION STRENGTH 2	according to LV214/215 - PG17 (without fixation point)
VIBRATION STRENGTH 3	according to LV214/215 - PG17 (first fixation point at < 200 mm)
VIBRATION STRENGTH 4	according to LV214/215 - PG17 (first fixation point at < 50 mm)
MATING/UNMATING FORCE	< 65 N
SECONDARY LOCK SYSTEM	activating force < 40 N, no unintentional opening possible
KOSHIRI SAFETY	yes
POLARIZATION/CODING	incorrect insertion force > 200 N
CPA SYSTEM	operating force < 30 N
HVIL SYSTEM	minimum 1.0 mm (nominal 2.0 mm), leading
VALIDATION NORMS	compliant with several automotive test specifications

### CONTACT SYSTEM INFORMATION

CONTACT SYSTEM	HCT4 (4.0 mm round terminal), Ag, crimped
MATERIAL/SURFACE	Cu-Leg., CuNiSi, Ag
CONNECTION	crimped
MATING CYCLES	maximum 50 cycles

### CUSTOMER SPECIFIC INFORMATION

CABLE CROSS SECTION	2.5 mm <sup>2</sup> , 4.0 mm <sup>2</sup> , 6.0 mm <sup>2</sup>
CONTACT CARRIER CODINGS	A, B, C, D
CONFIGURATION	customer specific wire configuration possible on request
SCREW TYPE	M4

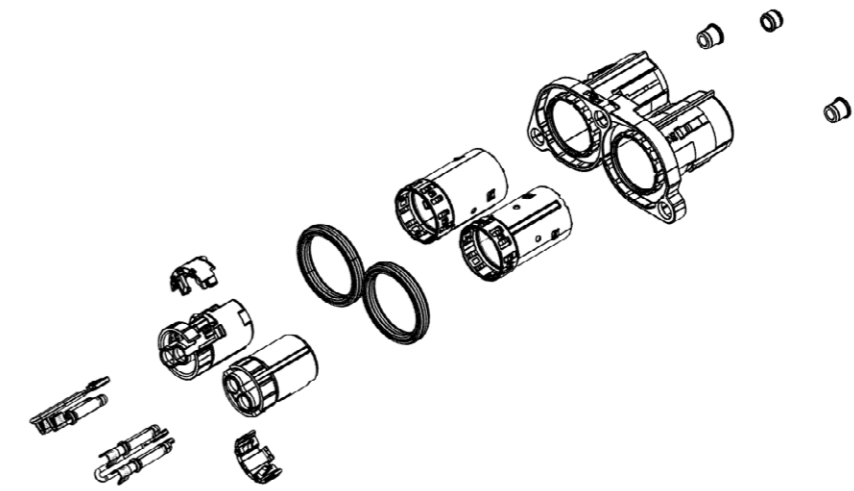

### DOWNLOADS

- ▶ SYSTEM DRAWING
- ▶ 3D SPACE MODEL

### MATING CONNECTOR

HPS40-2 2+2 FEMALE CONNECTOR

Page 36, 38, 40



## HPS40-2 2+2 MALE CONNECTOR 90° WIRE

SYSTEM NUMBER	809-366-...00
GENDER	male
CONNECTION TYPE	singlecore cable
PRODUCT SPECIFICATION	EPS-100132
APPLICATIONS	auxiliary units

### TECHNICAL PRODUCT INFORMATION

CURRENT CLASS	current class 1 and 2 connector
NUMBER OF PINS	2 (high voltage) + 2 (HVIL optional)
OPERATING CONDITION	1,000 VDC
VOLTAGE CLASS	class B according ISO 6469-3:2011 60 VDC < U ≤ 1,000 VDC 25 VAC < U <sub>eff</sub> ≤ 707 VAC (15-150 Hz)
AMBIENT CONDITION	-40° C to +140° C
MAXIMUM ALTITUDE	4,000 m
MAXIMUM CURRENT LOAD	63 A at 80° C (6.0 mm <sup>2</sup> ), see deratings product specification
IP-DEGREE OF PROTECTION	IPXXB (unmated), IPXXD (mated)
WATERTIGHTNESS	IP6K9K, IPX8
EMC PERFORMANCE (6.0 mm <sup>2</sup> )	until 30 MHz < 1 mΩ/m > 75 dB (10 kHz to 500 MHz) > 65 dB (500 MHz to 1,000 MHz)
SHIELDED AREA	360° circumferential
SHIELD CONTACT RESISTANCE	< 2.0 mΩ (total from sheathed cable until aggregate housing)
VIBRATION STRENGTH 2	according to LV214/215 - PG17 (without fixation point)
VIBRATION STRENGTH 3	according to LV214/215 - PG17 (first fixation point at < 200 mm)
VIBRATION STRENGTH 4	according to LV214/215 - PG17 (first fixation point at < 50 mm)
MATING/UNMATING FORCE	< 65 N
SECONDARY LOCK SYSTEM	activating force < 40 N, no unintentional opening possible
KOSHIRI SAFETY	yes
POLARIZATION/CODING	incorrect insertion force > 200 N
CPA SYSTEM	operating force < 30 N
HVIL SYSTEM	minimum 1.0 mm (nominal 2.0 mm), leading
VALIDATION NORMS	compliant with several automotive test specifications

### CONTACT SYSTEM INFORMATION

CONTACT SYSTEM	HCT4 (4.0 mm round terminal), Ag, crimped
MATERIAL/SURFACE	Cu-Leg., CuNiSi, Ag
CONNECTION	crimped
MATING CYCLES	maximum 50 cycles

### CUSTOMER SPECIFIC INFORMATION

CABLE CROSS SECTION	2.5 mm <sup>2</sup> , 4.0 mm <sup>2</sup> , 6.0 mm <sup>2</sup>
CONTACT CARRIER CODINGS	A, B, C, D
CONFIGURATION	customer specific wire configuration possible on request
SCREW TYPE	M4

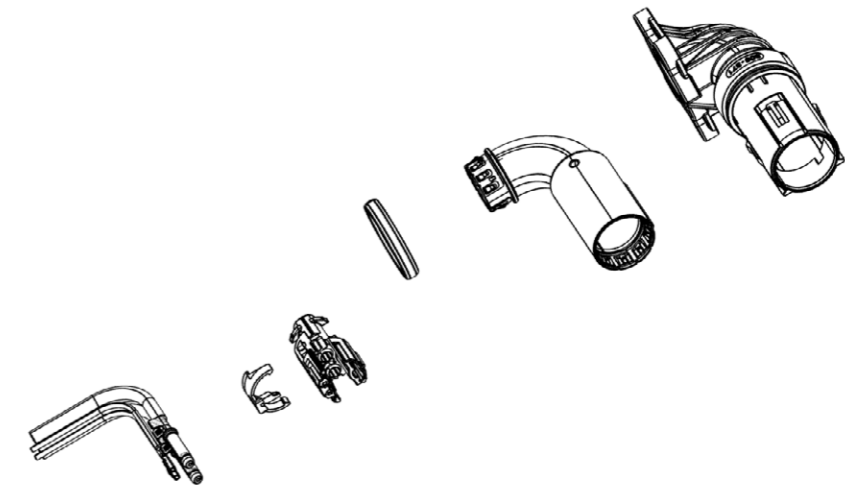

### DOWNLOADS

- ▶ PRODUCT SPECIFICATION
- ▶ SYSTEM DRAWING
- ▶ 3D SPACE MODEL

### MATING CONNECTOR

HPS40-2 2+2 FEMALE CONNECTOR

Page 36, 38, 40



## HPS40-2 2+2 MALE CONNECTOR 90° WIRE

SYSTEM NUMBER	810-104-...01
GENDER	male
CONNECTION TYPE	singlecore cable
PRODUCT SPECIFICATION	EPS-100132
APPLICATIONS	auxiliary units

### TECHNICAL PRODUCT INFORMATION

CURRENT CLASS	current class 1 and 2 connector
NUMBER OF PINS	2 (high voltage) + 2 (HVIL optional)
OPERATING CONDITION	1,000 VDC
VOLTAGE CLASS	class B according ISO 6469-3:2011 60 VDC < U ≤ 1,000 VDC 25 VAC < U <sub>eff</sub> ≤ 707 VAC (15-150 Hz)
AMBIENT CONDITION	-40° C to +140° C
MAXIMUM ALTITUDE	4,000 m
MAXIMUM CURRENT LOAD	63 A at 80° C (6.0 mm <sup>2</sup> ), see deratings product specification
IP-DEGREE OF PROTECTION	IPXXB (unmated), IPXXD (mated)
WATERTIGHTNESS	IP6K9K, IPX8
EMC PERFORMANCE (6.0 mm <sup>2</sup> )	until 30 MHz < 1 mΩ/m > 75 dB (10 kHz to 500 MHz) > 65 dB (500 MHz to 1,000 MHz)
SHIELDED AREA	360° circumferential
SHIELD CONTACT RESISTANCE	< 2.0 mΩ (total from sheathed cable until aggregate housing)
VIBRATION STRENGTH 2	according to LV214/215 - PG17 (without fixation point)
VIBRATION STRENGTH 3	according to LV214/215 - PG17 (first fixation point at < 200 mm)
VIBRATION STRENGTH 4	according to LV214/215 - PG17 (first fixation point at < 50 mm)
MATING/UNMATING FORCE	< 65 N
SECONDARY LOCK SYSTEM	activating force < 40 N, no unintentional opening possible
KOSHIRI SAFETY	yes
POLARIZATION/CODING	incorrect insertion force > 200 N
CPA SYSTEM	operating force < 30 N
HVIL SYSTEM	minimum 1.0 mm (nominal 2.0 mm), leading
VALIDATION NORMS	compliant with several automotive test specifications

### CONTACT SYSTEM INFORMATION

CONTACT SYSTEM	HCT4 (4.0 mm round terminal), Ag, crimped
MATERIAL/SURFACE	Cu-Leg., CuNiSi, Ag
CONNECTION	crimped
MATING CYCLES	maximum 50 cycles

### CUSTOMER SPECIFIC INFORMATION

CABLE CROSS SECTION	2.5 mm <sup>2</sup> , 4.0 mm <sup>2</sup> , 6.0 mm <sup>2</sup>
CONTACT CARRIER CODINGS	A, B, C, D
CONFIGURATION	customer specific wire configuration possible on request
SCREW TYPE	M5

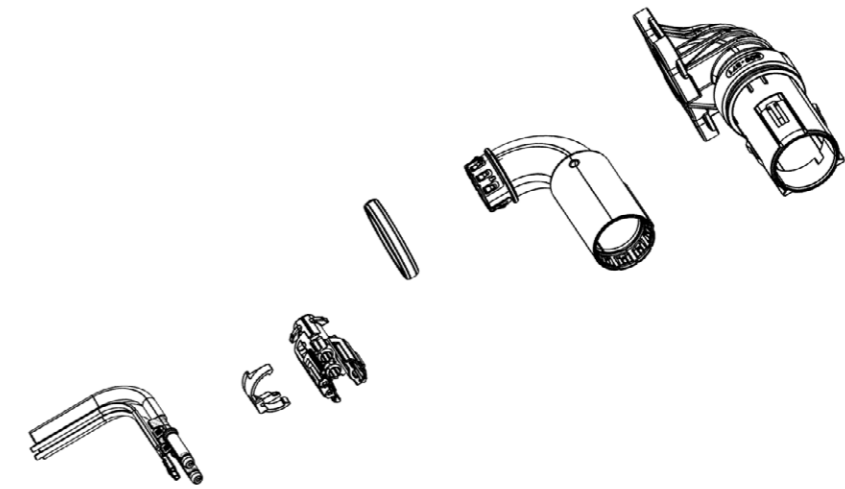

### DOWNLOADS

► PRODUCT SPECIFICATION

### MATING CONNECTOR

HPS40-2 2+2 FEMALE CONNECTOR

Page 36, 38, 40



## HPS40-2 2+2 MALE CONNECTOR 90° WIRE

SYSTEM NUMBER	810-200-...00
GENDER	male
CONNECTION TYPE	singlecore cable
PRODUCT SPECIFICATION	EPS-100132
APPLICATIONS	auxiliary units

### TECHNICAL PRODUCT INFORMATION

CURRENT CLASS	current class 1 and 2 connector
NUMBER OF PINS	2 (high voltage) + 2 (HVIL optional)
OPERATING CONDITION	1,000 VDC
VOLTAGE CLASS	class B according ISO 6469-3:2011 60 VDC < U ≤ 1,000 VDC 25 VAC < U <sub>eff</sub> ≤ 707 VAC (15-150 Hz)
AMBIENT CONDITION	-40° C to +140° C
MAXIMUM ALTITUDE	4,000 m
MAXIMUM CURRENT LOAD	63 A at 80° C (6.0 mm <sup>2</sup> ), see deratings product specification
IP-DEGREE OF PROTECTION	IPXXB (unmated), IPXXD (mated)
WATERTIGHTNESS	IP6K9K, IPX8
EMC PERFORMANCE (6.0 mm <sup>2</sup> )	until 30 MHz < 1 mΩ/m > 75 dB (10 kHz to 500 MHz) > 65 dB (500 MHz to 1,000 MHz)
SHIELDED AREA	360° circumferential
SHIELD CONTACT RESISTANCE	< 2.0 mΩ (total from sheathed cable until aggregate housing)
VIBRATION STRENGTH 2	according to LV214/215 - PG17 (without fixation point)
VIBRATION STRENGTH 3	according to LV214/215 - PG17 (first fixation point at < 200 mm)
VIBRATION STRENGTH 4	according to LV214/215 - PG17 (first fixation point at < 50 mm)
MATING/UNMATING FORCE	< 65 N
SECONDARY LOCK SYSTEM	activating force < 40 N, no unintentional opening possible
KOSHIRI SAFETY	yes
POLARIZATION/CODING	incorrect insertion force > 200 N
CPA SYSTEM	operating force < 30 N
HVIL SYSTEM	minimum 1.0 mm (nominal 2.0 mm), leading
VALIDATION NORMS	compliant with several automotive test specifications

### CONTACT SYSTEM INFORMATION

CONTACT SYSTEM	HCT4 (4.0 mm round terminal), Ag, crimped
MATERIAL/SURFACE	Cu-Leg., CuNiSi, Ag
CONNECTION	crimped
MATING CYCLES	maximum 50 cycles

### CUSTOMER SPECIFIC INFORMATION

CABLE CROSS SECTION	2.5 mm <sup>2</sup> , 4.0 mm <sup>2</sup> , 6.0 mm <sup>2</sup>
CONTACT CARRIER CODINGS	A, B, C, D
CONFIGURATION	customer specific wire configuration possible on request
SCREW TYPE	M4

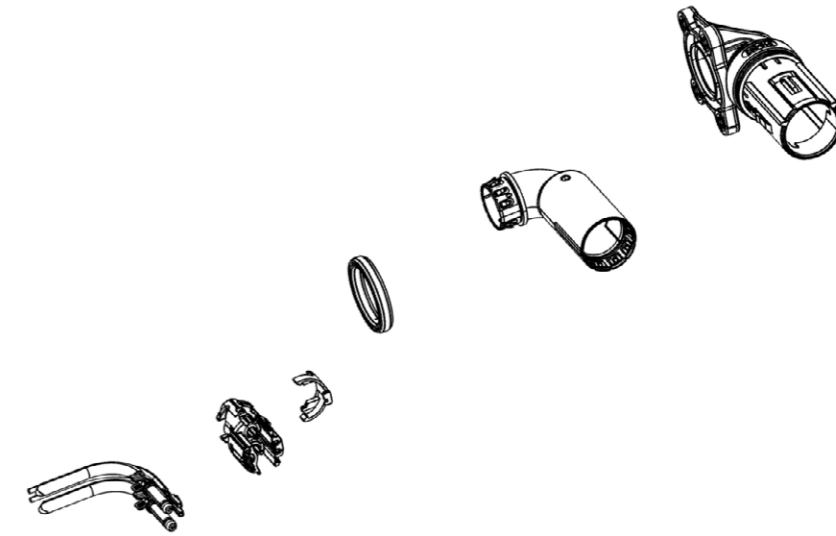

### DOWNLOADS

- ▶ PRODUCT SPECIFICATION
- ▶ SYSTEM DRAWING
- ▶ 3D SPACE MODEL

### MATING CONNECTOR

HPS40-2 2+2 FEMALE CONNECTOR

Page 36, 38, 40



## HPS40-2 2+2 MALE CONNECTOR 90° BLADE

SYSTEM NUMBER	810-200-...00
GENDER	male
CONNECTION TYPE	singlecore cable
PRODUCT SPECIFICATION	EPS-100132
APPLICATIONS	auxiliary units

### TECHNICAL PRODUCT INFORMATION

CURRENT CLASS	current class 1 and 2 connector
NUMBER OF PINS	2 (high voltage) + 2 (HVIL optional)
OPERATING CONDITION	1,000 VDC
VOLTAGE CLASS	class B according ISO 6469-3:2011 60 VDC < U ≤ 1,000 VDC 25 VAC < U <sub>eff</sub> ≤ 707 VAC (15-150 Hz)
AMBIENT CONDITION	-40° C to +140° C
MAXIMUM ALTITUDE	4,000 m
MAXIMUM CURRENT LOAD	63 A at 80° C (6.0 mm <sup>2</sup> ), see deratings product specification
IP-DEGREE OF PROTECTION	IPXXB (unmated), IPXXD (mated)
WATERTIGHTNESS	IP6K9K, IPX8
EMC PERFORMANCE (6.0 mm <sup>2</sup> )	until 30 MHz < 1 mΩ/m > 75 dB (10 kHz to 500 MHz) > 65 dB (500 MHz to 1,000 MHz)
SHIELDED AREA	360° circumferential
SHIELD CONTACT RESISTANCE	< 2.0 mΩ (total from sheathed cable until aggregate housing)
VIBRATION STRENGTH 2	according to LV214/215 - PG17 (without fixation point)
VIBRATION STRENGTH 3	according to LV214/215 - PG17 (first fixation point at < 200 mm)
VIBRATION STRENGTH 4	according to LV214/215 - PG17 (first fixation point at < 50 mm)
MATING/UNMATING FORCE	< 65 N
SECONDARY LOCK SYSTEM	activating force < 40 N, no unintentional opening possible
KOSHIRI SAFETY	yes
POLARIZATION/CODING	incorrect insertion force > 200 N
CPA SYSTEM	operating force < 30 N
HVIL SYSTEM	minimum 1.0 mm (nominal 2.0 mm), leading
VALIDATION NORMS	compliant with several automotive test specifications

### CONTACT SYSTEM INFORMATION

CONTACT SYSTEM	HCT4 (4.0 mm round terminal), Ag, crimped
MATERIAL/SURFACE	Cu-Leg., CuNiSi, Ag
CONNECTION	crimped
MATING CYCLES	maximum 50 cycles

### CUSTOMER SPECIFIC INFORMATION

CONTACT CARRIER CODINGS	A, B, C, D
CONFIGURATION	customer specific wire configuration possible on request
SCREW TYPE	M4

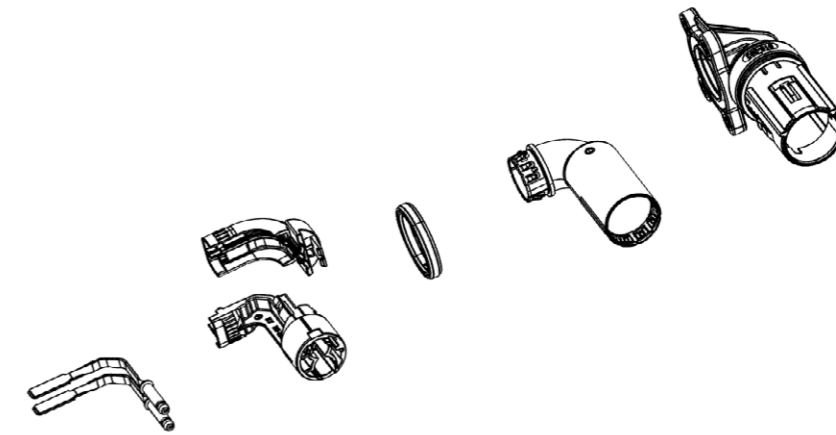

### DOWNLOADS

- ▶ PRODUCT SPECIFICATION
- ▶ 3D SPACE MODEL

### MATING CONNECTOR

HPS40-2 2+2 FEMALE CONNECTOR

Page 36, 38, 40

## HPS40-2 2+2 FEMALE CONNECTOR NAFTA MCC



SYSTEM NUMBER	809-886-...106
GENDER	female
CONNECTION TYPE	multicore cable
PRODUCT SPECIFICATION	EPS-100096
PROCESS SPECIFICATION	EVS-100096
APPLICATIONS	auxiliary units

### TECHNICAL PRODUCT INFORMATION

CURRENT CLASS	current class 1 and 2 connector
NUMBER OF PINS	2 (high voltage) + 2 (HVIL optional)
OPERATING CONDITION	1,000 VDC
VOLTAGE CLASS	class B according ISO 6469-3:2011 60 VDC < U ≤ 1,000 VDC 25 VAC < U <sub>eff</sub> ≤ 707 VAC (15-150 Hz)
AMBIENT CONDITION	-40° C to +140° C
MAXIMUM ALTITUDE	4,000 m
MAXIMUM CURRENT LOAD	60 A at 80° C (6.0 mm <sup>2</sup> ), see deratings product specification
IP-DEGREE OF PROTECTION	IPXXB (unmated), IPXXD (mated)
WATERTIGHTNESS	IP6K9K, IPX8
EMC PERFORMANCE (6.0 mm <sup>2</sup> )	until 30 MHz < 1 mΩ/m > 75 dB (10 kHz to 500 MHz) > 65 dB (500 MHz to 1,000 MHz)
SHIELDED AREA	360° circumferential
SHIELD CONTACT RESISTANCE	< 2.0 mΩ (total from sheathed cable until aggregate housing)
VIBRATION STRENGTH 2	according to LV214/215 - PG17 (without fixation point)
VIBRATION STRENGTH 3	according to LV214/215 - PG17 (first fixation point at < 200 mm)
VIBRATION STRENGTH 4	according to LV214/215 - PG17 (first fixation point at < 50 mm)
MATING/UNMATING FORCE	< 65 N
SECONDARY LOCK SYSTEM	activating force < 40 N, no unintentional opening possible
KOSHIRI SAFETY	yes
POLARIZATION/CODING	incorrect insertion force > 200 N
CPA SYSTEM	operating force < 30 N
HVIL SYSTEM	minimum 1.0 mm (nominal 2.0 mm), leading
VALIDATION NORMS	compliant with several automotive test specifications

### CONTACT SYSTEM INFORMATION

CONTACT SYSTEM	HCT4 (4.0 mm round terminal), Ag, crimped
MATERIAL/SURFACE	Cu-Leg., CuNiSi, Ag
CONNECTION	crimped
MATING CYCLES	maximum 50 cycles

### CUSTOMER SPECIFIC INFORMATION

CABLE CROSS SECTION	2.5 mm <sup>2</sup> , 4.0 mm <sup>2</sup> , 6.0 mm <sup>2</sup>
CONTACT CARRIER CODINGS	A, B, C, D, Z

### DESCRIPTION SINGLE PARTS

			REQUIRED	OPTIONAL
1	HPS40-2 LOCKING DEVICE	807-656-503	•	
2	HPS40-2 FEMALE CONTACT CARRIER	807-657-...	•	
3	HPS40-2 SHIELDING SLEEVE MCC	709-840-501	•	
4	HPS40-2 STRESS RELIEF MCC	709-841-...	•	
5	HPS40-2 CABLE SEAL MCC	709-113-...	•	
6	HPS40-2 COVER CAP MCC	706-430-...	•	
7	HCT4 TERMINAL	709-427-...	•	
8	HPS40-2 CODING CLIP	706-505-...		•
9	HPS40-2 90° ANGLE CAP	706-506-503		•

\* ... different indices depending on the used variant (see single part drawings)

\* ... shielded high voltage cable (see possible cable suppliers in the process specification)

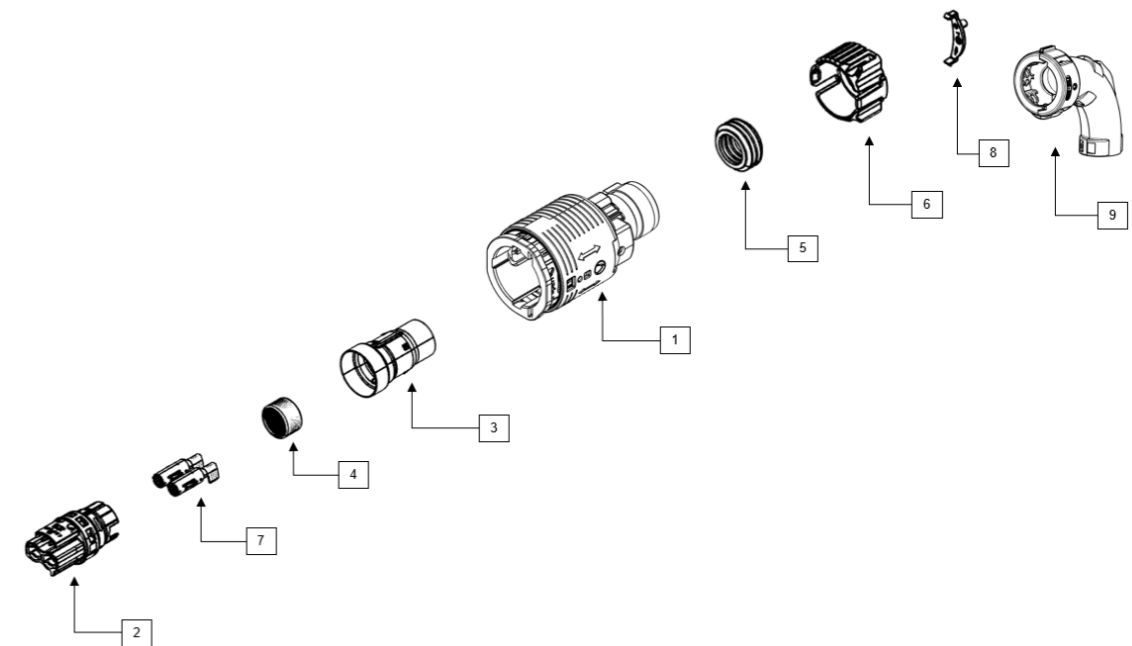

### DOWNLOADS

- ▶ PRODUCT SPECIFICATION
- ▶ PROCESS SPECIFICATION
- ▶ SYSTEM DRAWING
- ▶ 3D SPACE MODEL
- ▶ SINGLE PART DRAWINGS

### MATING CONNECTOR

HPS40-2 2+2 MALE CONNECTOR

in progress

## HPS40-2 2+2 FEMALE CONNECTOR NAFTA SCC



SYSTEM NUMBER	809-886-...106
GENDER	female
CONNECTION TYPE	singlecore cable
PRODUCT SPECIFICATION	EPS-100096
PROCESS SPECIFICATION	EVS-100101
APPLICATIONS	auxiliary units

### TECHNICAL PRODUCT INFORMATION

CURRENT CLASS	current class 1 and 2 connector
NUMBER OF PINS	2 (high voltage) + 2 (HVIL optional)
OPERATING CONDITION	1,000 VDC
VOLTAGE CLASS	class B according ISO 6469-3:2011 60 VDC < U ≤ 1,000 VDC 25 VAC < U <sub>eff</sub> ≤ 707 VAC (15-150 Hz)
AMBIENT CONDITION	-40° C to +140° C
MAXIMUM ALTITUDE	4,000 m
MAXIMUM CURRENT LOAD	63 A at 80° C (6.0 mm <sup>2</sup> ), see deratings product specification
IP-DEGREE OF PROTECTION	IPXXB (unmated), IPXXD (mated)
WATERTIGHTNESS	IP6K9K, IPX8
EMC PERFORMANCE (6.0 mm <sup>2</sup> )	until 30 MHz < 1 mΩ/m > 75 dB (10 kHz to 500 MHz) > 65 dB (500 MHz to 1,000 MHz)
SHIELDED AREA	360° circumferential
SHIELD CONTACT RESISTANCE	< 2.0 mΩ (total from sheathed cable until aggregate housing)
VIBRATION STRENGTH 2	according to LV214/215 - PG17 (without fixation point)
VIBRATION STRENGTH 3	according to LV214/215 - PG17 (without fixation point)
VIBRATION STRENGTH 4	according to LV214/215 - PG17 (first fixation point at < 200 mm)
MATING/UNMATING FORCE	< 65 N
SECONDARY LOCK SYSTEM	activating force < 40 N, no unintentional opening possible
KOSHIRI SAFETY	yes
POLARIZATION/CODING	incorrect insertion force > 200 N
CPA SYSTEM	operating force < 30 N
HVIL SYSTEM	minimum 1.0 mm (nominal 2.0 mm), leading
VALIDATION NORMS	compliant with several automotive test specifications

### CONTACT SYSTEM INFORMATION

CONTACT SYSTEM	HCT4 (4.0 mm round terminal), Ag, crimped
MATERIAL/SURFACE	Cu-Leg., CuNiSi, Ag
CONNECTION	crimped
MATING CYCLES	maximum 50 cycles

### CUSTOMER SPECIFIC INFORMATION

CABLE CROSS SECTION	4.0 mm <sup>2</sup> , 6.0 mm <sup>2</sup>
CONTACT CARRIER CODINGS	A, B, C, D, Z

### DESCRIPTION SINGLE PARTS

			REQUIRED	OPTIONAL
1	HPS40-2 LOCKING DEVICE	807-656-503	•	
2	HPS40-2 FEMALE CONTACT CARRIER	807-657-...	•	
3	HPS40-2 SHIELDING SLEEVE SCC	710-161-...	•	
4	HPS40-2 STRESS RELIEF SCC	710-195-502 (4.0 MM <sup>2</sup> ), 710-671-501 (6.0 MM <sup>2</sup> )	•	
5	HPS40-2 X-RING	710-675-501 (6.0MM <sup>2</sup> )	•	
6	HPS40-2 CABLE SEAL SCC	709-972-...	•	
7	HPS40-2 COVER CAP SCC	706-822-...	•	
8	HCT4 TERMINAL	709-427-...	•	
9	HPS40-2 CODING CLIP	706-505-...		•
10	HPS40-2 90° ANGLE CAP	706-506-503		•
*	... different indices depending on the used variant (see single part drawings)			
*	... shielded high voltage cable (see possible cable suppliers in the process specification)			

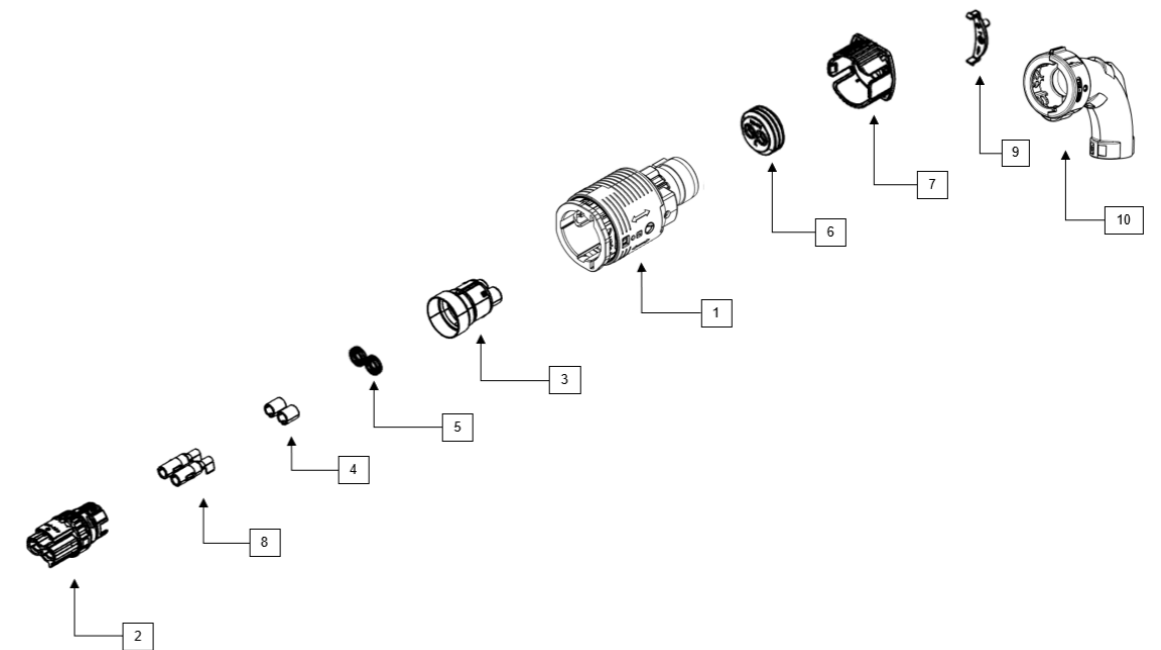

### DOWNLOADS

- ▶ PRODUCT SPECIFICATION
- ▶ PROCESS SPECIFICATION
- ▶ SYSTEM DRAWING
- ▶ 3D SPACE MODEL
- ▶ SINGLE PART DRAWINGS

### MATING CONNECTOR

HPS40-2 2+2 MALE CONNECTOR

in progress

## HPS40-2 2+2 FEMALE CONNECTOR NAFTA BLIND PLUG

SYSTEM NUMBER	809-472-...106
GENDER	female
CONNECTION TYPE	blind plug
APPLICATIONS	auxiliary units



### TECHNICAL PRODUCT INFORMATION

CURRENT CLASS	current class 1 and 2 connector
NUMBER OF PINS	2 (HVIL optional)
OPERATING CONDITION	1,000 VDC
AMBIENT CONDITION	-40° C to +140° C
MAXIMUM ALTITUDE	4,000 m
IP-DEGREE OF PROTECTION	IPXXB (unmated), IPXXD (mated)
WATERTIGHTNESS	IP6K9K, IPX8
SHIELDED AREA	360° circumferential
MATING/UNMATING FORCE	< 65 N
SECONDARY LOCK SYSTEM	activating force < 40 N, no unintentional opening possible
KOSHIRI SAFETY	yes
POLARIZATION/CODING	incorrect insertion force > 200 N
CPA SYSTEM	operating force < 30 N
HVIL SYSTEM	minimum 1.0 mm (nominal 2.0 mm), leading
VALIDATION NORMS	compliant with several automotive test specifications

### CUSTOMER SPECIFIC INFORMATION

CONTACT CARRIER CODINGS	A, B, C, D, Z
-------------------------	---------------

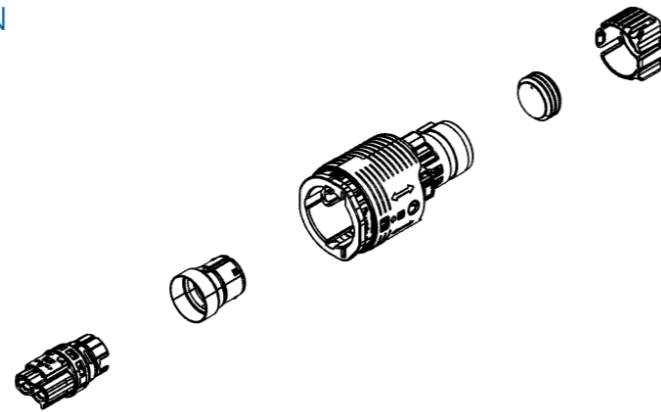

### DOWNLOADS

- ▶ SYSTEM DRAWING
- ▶ 3D SPACE MODEL

### MATING CONNECTOR

HPS40-2 2+2 MALE CONNECTOR

in progress



## HPS40-2 PLUS FEMALE CONNECTOR MCC

SYSTEM NUMBER	810-473-...00
GENDER	female
CONNECTION TYPE	multicore cable
PRODUCT SPECIFICATION	EPS-100153
PROCESS SPECIFICATION	EVS-100137
APPLICATIONS	auxiliary units



## TECHNICAL PRODUCT INFORMATION

CURRENT CLASS	current class 1 and 2 connector
NUMBER OF PINS	2 (high voltage)
OPERATING CONDITION	1,000 VDC
VOLTAGE CLASS	class B according ISO 6469-3:2011 60 VDC < U ≤ 1,000 VDC 25 VAC < U <sub>eff</sub> ≤ 707 VAC (15-150 Hz)
AMBIENT CONDITION	-40° C to +140° C
MAXIMUM ALTITUDE	4,000 m
MAXIMUM CURRENT LOAD	60 A at 80° C (6.0 mm <sup>2</sup> ), see deratings product specification
IP-DEGREE OF PROTECTION	IPXXB+ UL (unmated), IPXXD (mated)
WATERTIGHTNESS	IP6K9K, IPX8
EMC PERFORMANCE (6.0 mm <sup>2</sup> )	until 30 MHz < 1 mΩ/m > 75 dB (10 kHz to 500 MHz) > 65 dB (500 MHz to 1,000 MHz)
SHIELDED AREA	360° circumferential
SHIELD CONTACT RESISTANCE	< 2.0 mΩ (total from sheathed cable until aggregate housing)
VIBRATION STRENGTH 2	according to LV214/215 - PG17 (without fixation point)
VIBRATION STRENGTH 3	according to LV214/215 - PG17 (first fixation point at < 200 mm)
VIBRATION STRENGTH 4	according to LV214/215 - PG17 (first fixation point at < 50 mm)
MATING/UNMATING FORCE	< 65 N
SECONDARY LOCK SYSTEM	activating force < 40 N, no unintentional opening possible
KOSHIRI SAFETY	yes
POLARIZATION/CODING	incorrect insertion force > 200 N
CPA SYSTEM	operating force < 30 N
VALIDATION NORMS	compliant with several automotive test specifications

## CONTACT SYSTEM INFORMATION

CONTACT SYSTEM	HCT4 (4.0 mm round terminal), Ag, crimped
MATERIAL/SURFACE	Cu-Leg., CuNiSi, Ag
CONNECTION	crimped
MATING CYCLES	maximum 50 cycles

## CUSTOMER SPECIFIC INFORMATION

CABLE CROSS SECTION	4.0 mm <sup>2</sup> , 6.0 mm <sup>2</sup>
CONTACT CARRIER CODINGS	A, B, C, D, Z

## DESCRIPTION SINGLE PARTS

			REQUIRED	OPTIONAL
1	HPS40-2 LOCKING DEVICE	807-656-...	•	
2	HPS40-2 PLUS FEMALE CONTACT CARRIER	810-474-...	•	
3	HPS40-2 SHIELDING SLEEVE MCC	709-840-501	•	
4	HPS40-2 STRESS RELIEF MCC	709-841-...	•	
5	HPS40-2 CABLE SEAL MCC	709-113-...	•	
6	HPS40-2 PLUS COVER CAP MCC	707-208-...	•	
7	HCT4 TERMINAL	709-427-...	•	
8	HPS40-2 90° ANGLE CAP	706-506-503		•
9	HPS40-2 PROTECTION CAP	706-672-511		•
*	... different indices depending on the used variant (see single part drawings)			
*	... shielded high voltage cable (see possible cable suppliers in the process specification)			

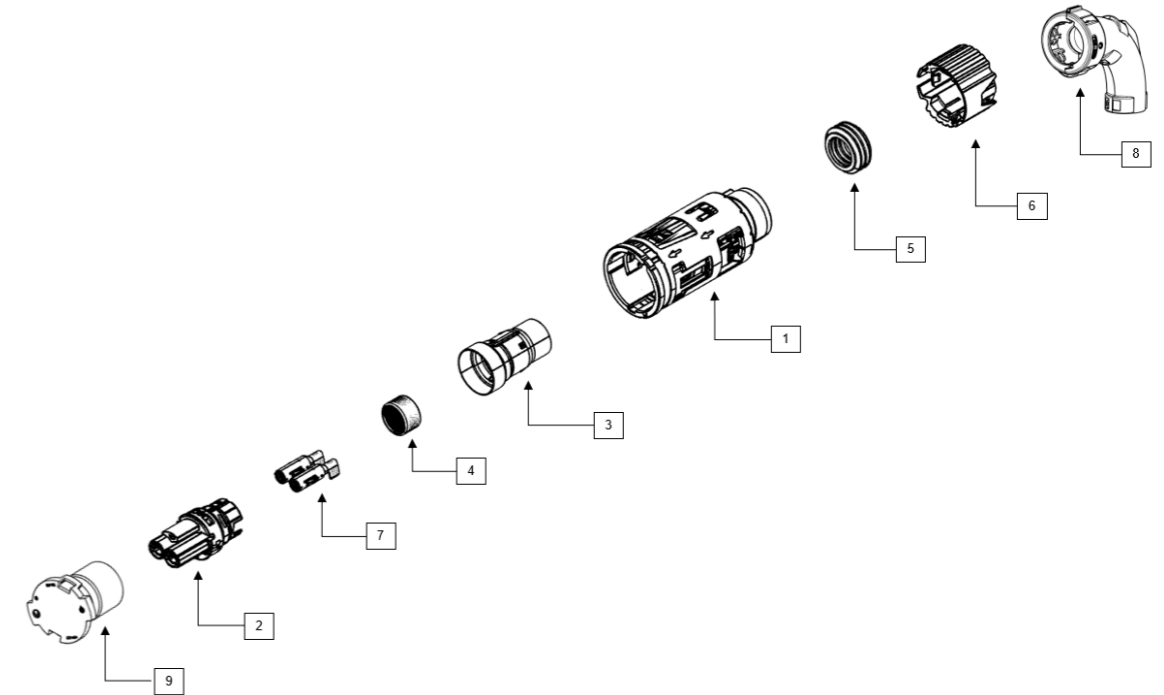

## DOWNLOADS

► PROCESS SPECIFICATION

## MATING CONNECTOR

HPS40-2 PLUS MALE CONNECTOR  
HPS IN-LINE CONNECTOR PLUS

Page 68, 70, 72, 74, 76  
Page 112

## HPS40-2 PLUS FEMALE CONNECTOR BLIND PLUG

SYSTEM NUMBER	in progress
GENDER	female
CONNECTION TYPE	blind plug
APPLICATIONS	auxiliary units



### TECHNICAL PRODUCT INFORMATION

CURRENT CLASS	current class 1 and 2 connector
OPERATING CONDITION	1,000 VDC
AMBIENT CONDITION	-40° C to +140° C
MAXIMUM ALTITUDE	4,000 m
IP-DEGREE OF PROTECTION	IPXXB+ UL (unmated), IPXXD (mated)
WATERTIGHTNESS	IP6K9K, IPX8
SHIELDED AREA	360° circumferential
MATING/UNMATING FORCE	< 65 N
SECONDARY LOCK SYSTEM	activating force < 40 N, no unintentional opening possible
KOSHIRI SAFETY	yes
POLARIZATION/CODING	incorrect insertion force > 200 N
CPA SYSTEM	operating force < 30 N
VALIDATION NORMS	compliant with several automotive test specifications

### CUSTOMER SPECIFIC INFORMATION

CONTACT CARRIER CODINGS	A, B, C, D, Z
-------------------------	---------------

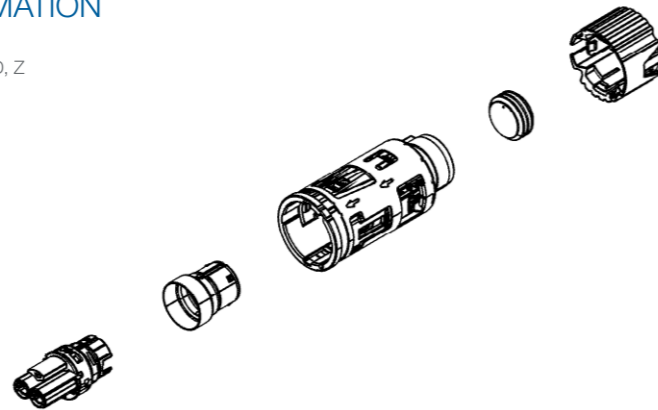

## MATING CONNECTOR

HPS40-2 PLUS MALE CONNECTOR

Page 68, 70, 72, 74, 76





## HPS40-2 PLUS MALE CONNECTOR 180° WIRE

SYSTEM NUMBER	810-475-...03
GENDER	male
CONNECTION TYPE	singlecore cable
PRODUCT SPECIFICATION	in progress
APPLICATIONS	auxiliary units

### TECHNICAL PRODUCT INFORMATION

CURRENT CLASS	current class 1 and 2 connector
NUMBER OF PINS	2 (high voltage)
OPERATING CONDITION	1,000 VDC
VOLTAGE CLASS	class B according ISO 6469-3:2011 60 VDC < U ≤ 1,000 VDC 25 VAC < U <sub>eff</sub> ≤ 707 VAC (15-150 Hz)
AMBIENT CONDITION	-40° C to +140° C
MAXIMUM ALTITUDE	4,000 m
MAXIMUM CURRENT LOAD	63 A at 80° C (6.0 mm <sup>2</sup> ), see deratings product specification
IP-DEGREE OF PROTECTION	IPXXB+ UL (unmated), IPXXD (mated)
WATERTIGHTNESS	IP6K9K, IPX8
EMC PERFORMANCE (6.0 mm <sup>2</sup> )	until 30 MHz < 1 mΩ/m > 75 dB (10 kHz to 500 MHz) > 65 dB (500 MHz to 1,000 MHz)
SHIELDED AREA	360° circumferential
SHIELD CONTACT RESISTANCE	< 2.0 mΩ (total from sheathed cable until aggregate housing)
VIBRATION STRENGTH 2	according to LV214/215 - PG17 (without fixation point)
VIBRATION STRENGTH 3	according to LV214/215 - PG17 (first fixation point at < 200 mm)
VIBRATION STRENGTH 4	according to LV214/215 - PG17 (first fixation point at < 50 mm)
MATING/UNMATING FORCE	< 65 N
SECONDARY LOCK SYSTEM	activating force < 40 N, no unintentional opening possible
KOSHIRI SAFETY	yes
POLARIZATION/CODING	incorrect insertion force > 200 N
CPA SYSTEM	operating force < 30 N
VALIDATION NORMS	compliant with several automotive test specifications

### CONTACT SYSTEM INFORMATION

CONTACT SYSTEM	HCT4 (4.0 mm round terminal), Ag, crimped
MATERIAL/SURFACE	Cu-Leg., CuNiSi, Ag
CONNECTION	crimped
MATING CYCLES	maximum 50 cycles

### CUSTOMER SPECIFIC INFORMATION

CABLE CROSS SECTION	2.5 mm <sup>2</sup> , 4.0 mm <sup>2</sup> , 6.0 mm <sup>2</sup>
CONTACT CARRIER CODINGS	A, B, C, D
CONFIGURATION	customer specific wire configuration possible on request
SCREW TYPE	M4

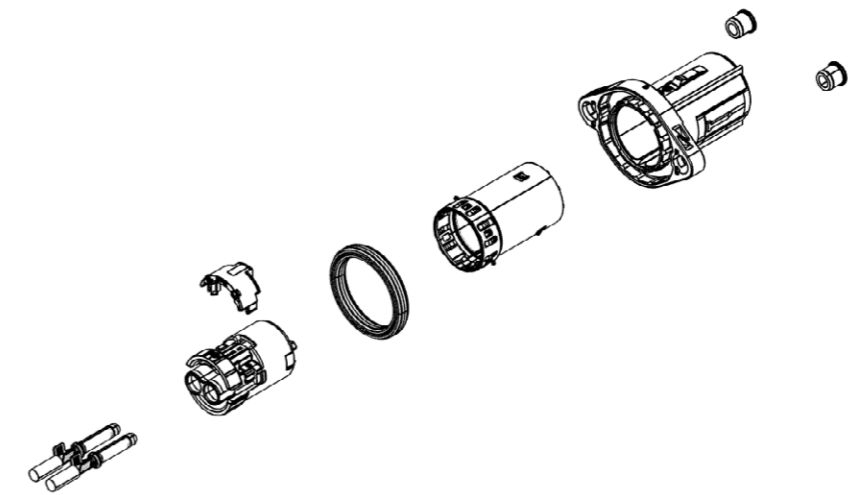

### MATING CONNECTOR

HPS40-2 PLUS FEMALE CONNECTOR

Page 64, 66



## HPS40-2 PLUS MALE CONNECTOR 180° BLADE

SYSTEM NUMBER	in progress
GENDER	male
CONNECTION TYPE	blade
PRODUCT SPECIFICATION	in progress
APPLICATIONS	auxiliary units

### TECHNICAL PRODUCT INFORMATION

CURRENT CLASS	current class 1 and 2 connector
NUMBER OF PINS	2 (high voltage)
OPERATING CONDITION	1,000 VDC
VOLTAGE CLASS	class B according ISO 6469-3:2011 60 VDC < U ≤ 1,000 VDC 25 VAC < U <sub>eff</sub> ≤ 707 VAC (15-150 Hz)
AMBIENT CONDITION	-40° C to +140° C
MAXIMUM ALTITUDE	4,000 m
MAXIMUM CURRENT LOAD	60 A at 80° C, see deratings product specification
IP-DEGREE OF PROTECTION	IPXXB+ UL (unmated), IPXXD (mated)
WATERTIGHTNESS	IP6K9K, IPX8
EMC PERFORMANCE (6.0 mm <sup>2</sup> )	until 30 MHz < 1 mΩ/m > 75 dB (10 kHz to 500 MHz) > 65 dB (500 MHz to 1,000 MHz)
SHIELDED AREA	360° circumferential
SHIELD CONTACT RESISTANCE	< 2.0 mΩ (total from sheathed cable until aggregate housing)
VIBRATION STRENGTH 2	according to LV214/215 - PG17 (without fixation point)
VIBRATION STRENGTH 3	according to LV214/215 - PG17 (first fixation point at < 200 mm)
VIBRATION STRENGTH 4	according to LV214/215 - PG17 (first fixation point at < 50 mm)
MATING/UNMATING FORCE	< 65 N
SECONDARY LOCK SYSTEM	activating force < 40 N, no unintentional opening possible
KOSHIRI SAFETY	yes
POLARIZATION/CODING	incorrect insertion force > 200 N
CPA SYSTEM	operating force < 30 N
VALIDATION NORMS	compliant with several automotive test specifications

### CONTACT SYSTEM INFORMATION

CONTACT SYSTEM	HCT4 (4.0 mm round terminal), Ag, crimped
MATERIAL/SURFACE	Cu-Leg., CuNiSi, Ag
CONNECTION	crimped
MATING CYCLES	maximum 50 cycles

### CUSTOMER SPECIFIC INFORMATION

CONTACT CARRIER CODINGS	A, B, C, D
CONFIGURATION	customer specific blade configuration possible on request
SCREW TYPE	M4

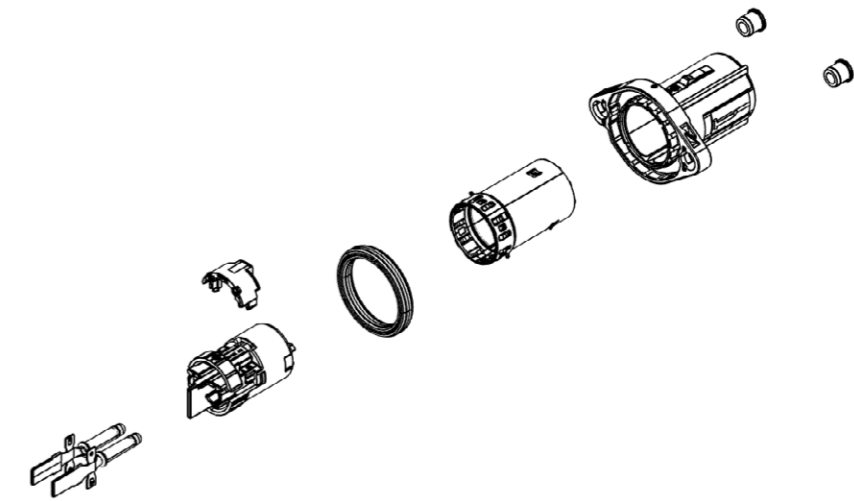

### MATING CONNECTOR

HPS40-2 PLUS FEMALE CONNECTOR

Page 64, 66



## HPS40-2 PLUS MALE CONNECTOR 90° WIRE

SYSTEM NUMBER	810-333-...03
GENDER	male
CONNECTION TYPE	singlecore cable
PRODUCT SPECIFICATION	in progress
APPLICATIONS	auxiliary units

### TECHNICAL PRODUCT INFORMATION

CURRENT CLASS	current class 1 and 2 connector
NUMBER OF PINS	2 (high voltage)
OPERATING CONDITION	1,000 VDC
VOLTAGE CLASS	class B according ISO 6469-3:2011 60 VDC < U ≤ 1,000 VDC 25 VAC < U <sub>eff</sub> ≤ 707 VAC (15-150 Hz)
AMBIENT CONDITION	-40° C to +140° C
MAXIMUM ALTITUDE	4,000 m
MAXIMUM CURRENT LOAD	63 A at 80° C (6.0 mm <sup>2</sup> ), see deratings product specification
IP-DEGREE OF PROTECTION	IPXXB+ UL (unmated), IPXXD (mated)
WATERTIGHTNESS	IP6K9K, IPX8
EMC PERFORMANCE (6.0 mm <sup>2</sup> )	until 30 MHz < 1 mΩ/m > 75 dB (10 kHz to 500 MHz) > 65 dB (500 MHz to 1,000 MHz)
SHIELDED AREA	360° circumferential
SHIELD CONTACT RESISTANCE	< 2.0 mΩ (total from sheathed cable until aggregate housing)
VIBRATION STRENGTH 2	according to LV214/215 - PG17 (without fixation point)
VIBRATION STRENGTH 3	according to LV214/215 - PG17 (first fixation point at < 200 mm)
VIBRATION STRENGTH 4	according to LV214/215 - PG17 (first fixation point at < 50 mm)
MATING/UNMATING FORCE	< 65 N
SECONDARY LOCK SYSTEM	activating force < 40 N, no unintentional opening possible
KOSHIRI SAFETY	yes
POLARIZATION/CODING	incorrect insertion force > 200 N
CPA SYSTEM	operating force < 30 N
VALIDATION NORMS	compliant with several automotive test specifications

### CONTACT SYSTEM INFORMATION

CONTACT SYSTEM	HCT4 (4.0 mm round terminal), Ag, crimped
MATERIAL/SURFACE	Cu-Leg., CuNiSi, Ag
CONNECTION	crimped
MATING CYCLES	maximum 50 cycles

### CUSTOMER SPECIFIC INFORMATION

CABLE CROSS SECTION	2.5 mm <sup>2</sup> , 4.0 mm <sup>2</sup> , 6.0 mm <sup>2</sup>
CONTACT CARRIER CODINGS	A, B, C, D
CONFIGURATION	customer specific wire configuration possible on request
SCREW TYPE	M4

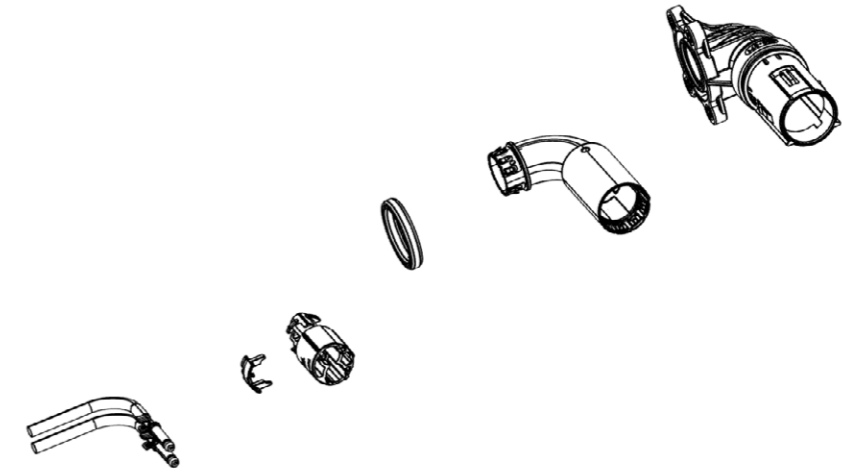

### MATING CONNECTOR

HPS40-2 PLUS FEMALE CONNECTOR

Page 64, 66



## HPS40-2 PLUS MALE CONNECTOR 90° WIRE

SYSTEM NUMBER	810-477-...03
GENDER	male
CONNECTION TYPE	singlecore cable
PRODUCT SPECIFICATION	in progress
APPLICATIONS	auxiliary units

### TECHNICAL PRODUCT INFORMATION

CURRENT CLASS	current class 1 and 2 connector
NUMBER OF PINS	2 (high voltage)
OPERATING CONDITION	1,000 VDC
VOLTAGE CLASS	class B according ISO 6469-3:2011 60 VDC < U ≤ 1,000 VDC 25 VAC < U <sub>eff</sub> ≤ 707 VAC (15-150 Hz)
AMBIENT CONDITION	-40° C to +140° C
MAXIMUM ALTITUDE	4,000 m
MAXIMUM CURRENT LOAD	63 A at 80° C (6.0 mm <sup>2</sup> ), see deratings product specification
IP-DEGREE OF PROTECTION	IPXXB+ UL (unmated), IPXXD (mated)
WATERTIGHTNESS	IP6K9K, IPX8
EMC PERFORMANCE (6.0 mm <sup>2</sup> )	until 30 MHz < 1 mΩ/m > 75 dB (10 kHz to 500 MHz) > 65 dB (500 MHz to 1,000 MHz)
SHIELDED AREA	360° circumferential
SHIELD CONTACT RESISTANCE	< 2.0 mΩ (total from sheathed cable until aggregate housing)
VIBRATION STRENGTH 2	according to LV214/215 - PG17 (without fixation point)
VIBRATION STRENGTH 3	according to LV214/215 - PG17 (first fixation point at < 200 mm)
VIBRATION STRENGTH 4	according to LV214/215 - PG17 (first fixation point at < 50 mm)
MATING/UNMATING FORCE	< 65 N
SECONDARY LOCK SYSTEM	activating force < 40 N, no unintentional opening possible
KOSHIRI SAFETY	yes
POLARIZATION/CODING	incorrect insertion force > 200 N
CPA SYSTEM	operating force < 30 N
VALIDATION NORMS	compliant with several automotive test specifications

### CONTACT SYSTEM INFORMATION

CONTACT SYSTEM	HCT4 (4.0 mm round terminal), Ag, crimped
MATERIAL/SURFACE	Cu-Leg., CuNiSi, Ag
CONNECTION	crimped
MATING CYCLES	maximum 50 cycles

### CUSTOMER SPECIFIC INFORMATION

CABLE CROSS SECTION	2.5 mm <sup>2</sup> , 4.0 mm <sup>2</sup> , 6.0 mm <sup>2</sup>
CONTACT CARRIER CODINGS	A, B, C, D
CONFIGURATION	customer specific wire configuration possible on request
SCREW TYPE	M4

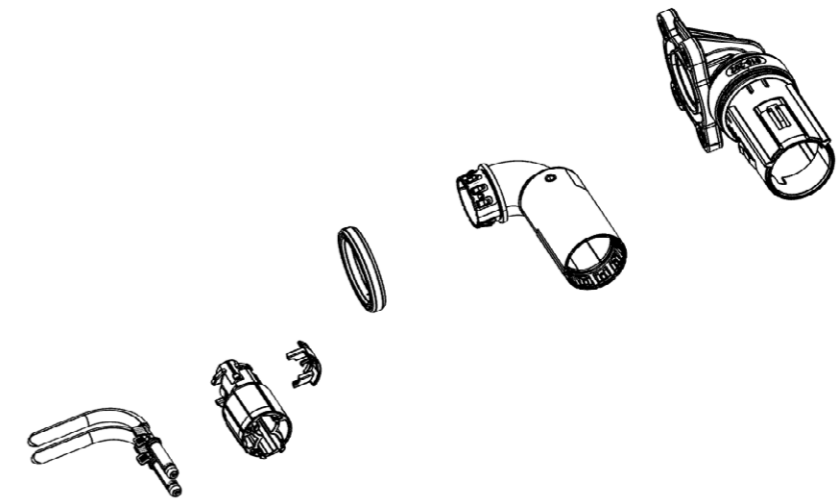

### MATING CONNECTOR

HPS40-2 PLUS FEMALE CONNECTOR

Page 64, 66



## HPS40-2 PLUS MALE CONNECTOR 90° BLADE

SYSTEM NUMBER	810-477-...03
GENDER	male
CONNECTION TYPE	singlecore cable
PRODUCT SPECIFICATION	in progress
APPLICATIONS	auxiliary units

### TECHNICAL PRODUCT INFORMATION

CURRENT CLASS	current class 1 and 2 connector
NUMBER OF PINS	2 (high voltage)
OPERATING CONDITION	1,000 VDC
VOLTAGE CLASS	class B according ISO 6469-3:2011 60 VDC < U ≤ 1,000 VDC 25 VAC < U <sub>eff</sub> ≤ 707 VAC (15-150 Hz)
AMBIENT CONDITION	-40° C to +140° C
MAXIMUM ALTITUDE	4,000 m
MAXIMUM CURRENT LOAD	63 A at 80° C (6.0 mm <sup>2</sup> ), see deratings product specification
IP-DEGREE OF PROTECTION	IPXXB+ UL (unmated), IPXXD (mated)
WATERTIGHTNESS	IP6K9K, IPX8
EMC PERFORMANCE (6.0 mm <sup>2</sup> )	until 30 MHz < 1 mΩ/m > 75 dB (10 kHz to 500 MHz) > 65 dB (500 MHz to 1,000 MHz)
SHIELDED AREA	360° circumferential
SHIELD CONTACT RESISTANCE	< 2.0 mΩ (total from sheathed cable until aggregate housing)
VIBRATION STRENGTH 2	according to LV214/215 - PG17 (without fixation point)
VIBRATION STRENGTH 3	according to LV214/215 - PG17 (first fixation point at < 200 mm)
VIBRATION STRENGTH 4	according to LV214/215 - PG17 (first fixation point at < 50 mm)
MATING/UNMATING FORCE	< 65 N
SECONDARY LOCK SYSTEM	activating force < 40 N, no unintentional opening possible
KOSHIRI SAFETY	yes
POLARIZATION/CODING	incorrect insertion force > 200 N
CPA SYSTEM	operating force < 30 N
VALIDATION NORMS	compliant with several automotive test specifications

### CONTACT SYSTEM INFORMATION

CONTACT SYSTEM	HCT4 (4.0 mm round terminal), Ag, crimped
MATERIAL/SURFACE	Cu-Leg., CuNiSi, Ag
CONNECTION	crimped
MATING CYCLES	maximum 50 cycles

### CUSTOMER SPECIFIC INFORMATION

CONTACT CARRIER CODINGS	A, B, C, D
CONFIGURATION	customer specific wire configuration possible on request
SCREW TYPE	M4

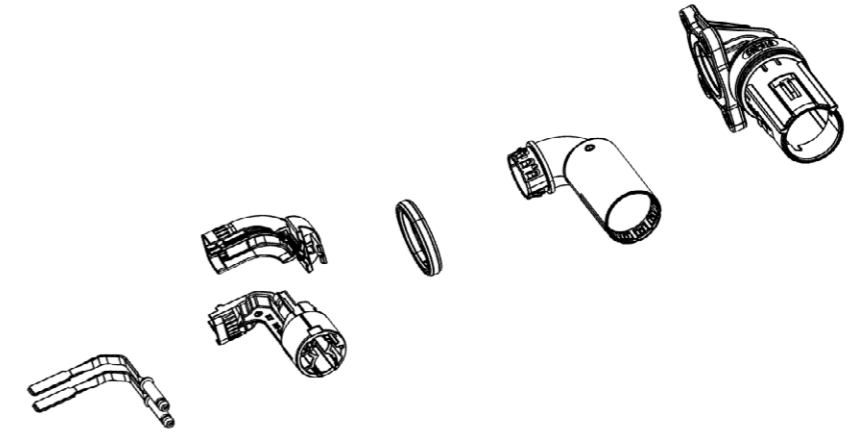

### MATING CONNECTOR

HPS40-2 PLUS FEMALE CONNECTOR

Page 64, 66

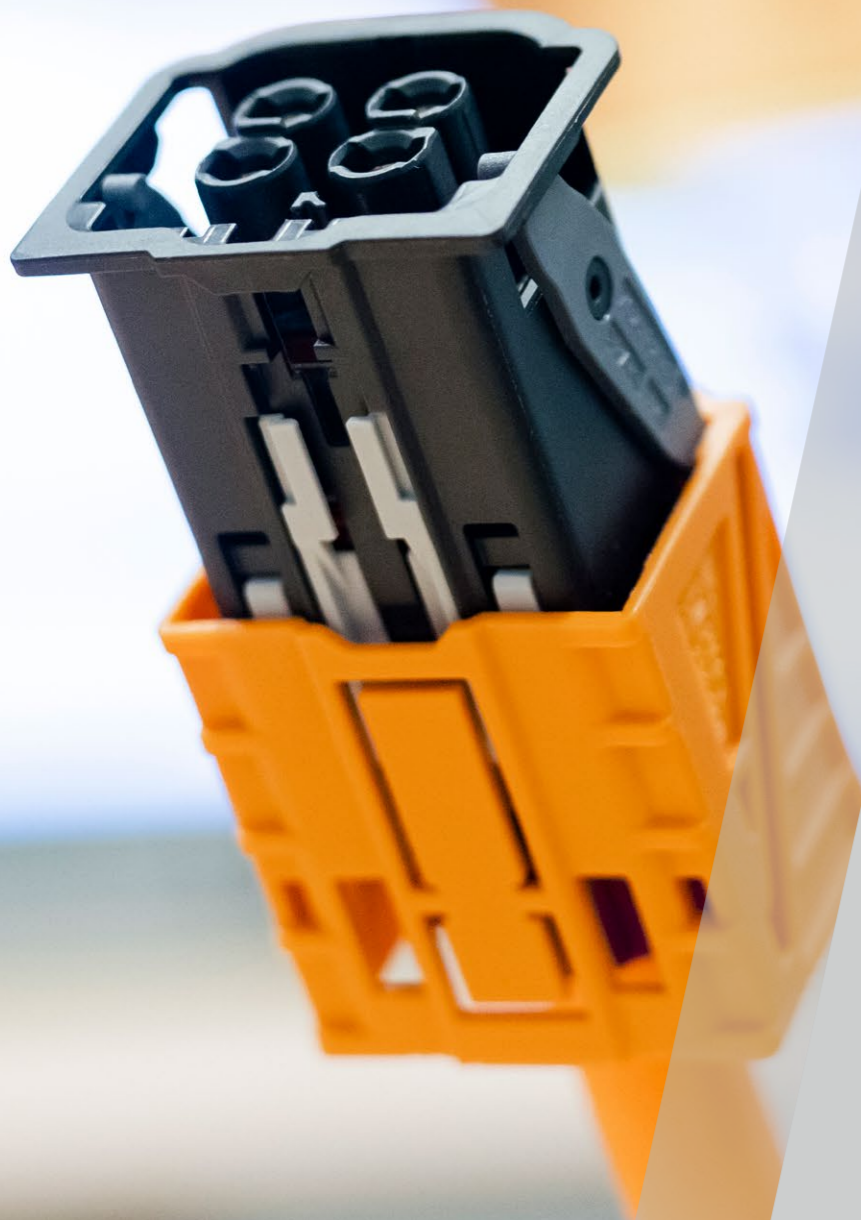

## HPS40 4+2

---

### INTRODUCTION

The HIRSCHMANN AUTOMOTIVE PowerStar 40 4+2 connection system is shielded and sealed. It is designed for all high-voltage on-board chargers available on the market that are used in electric vehicles. Needless to say, the high-voltage connectors comply with the global standards of the automotive industry.

The products not only impress with their optimized design and low weight. Their operating flexibility is also hard to beat. As the smallest connection system available in this segment, it guarantees optimum performance and top processing.

## HPS40 4+2 FEMALE CONNECTOR MCC

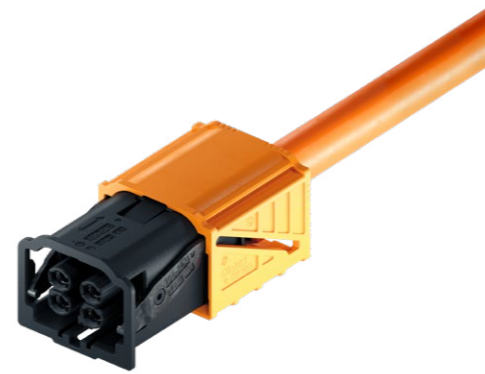

SYSTEM NUMBER	809-981-...00
GENDER	female
CONNECTION TYPE	multicore cable
PRODUCT SPECIFICATION	EPS-100108
PROCESS SPECIFICATION	EVS-100108
APPLICATIONS	3-phase charging

### TECHNICAL PRODUCT INFORMATION

CURRENT CLASS	current class 1 and 2 connector
NUMBER OF PINS	4 (high voltage) + 2 (HVIL optional)
OPERATING CONDITION	1,000 VDC
VOLTAGE CLASS	class B according ISO 6469-3:2011 60 VDC < U ≤ 1,000 VDC 25 VAC < U <sub>eff</sub> ≤ 707 VAC (15-150 Hz)
AMBIENT CONDITION	-40° C to +140° C
MAXIMUM ALTITUDE	4,000 m
MAXIMUM CURRENT LOAD	53 A at 80° C (4 x 6.0 mm <sup>2</sup> ), see deratings product specification
IP-DEGREE OF PROTECTION	IPXXB (unmated), IPXXD (mated)
WATERTIGHTNESS	IP6K9K, IPX8
EMC PERFORMANCE (6.0 mm <sup>2</sup> )	until 2 MHz < 2.5 mΩ/m until 30 MHz < 5 mΩ/m > 65 dB (30 MHz to 300 MHz)
SHIELDED AREA	360° circumferential
SHIELD CONTACT RESISTANCE	< 2.0 mΩ (total from sheathed cable until aggregate housing)
VIBRATION STRENGTH 2	according to LV214/215 - PG17 (first fixation point at < 200 mm)
MATING/UNMATING FORCE	< 75 N
SECONDARY LOCK SYSTEM	activating force < 40 N, no unintentional opening possible
KOSHIRI SAFETY	yes
POLARIZATION/CODING	incorrect insertion force > 225 N
CPA SYSTEM	operating force < 30 N
HVIL SYSTEM	minimum 1.0 mm (nominal 2.0 mm), leading
VALIDATION NORMS	compliant with several automotive test specifications

### CONTACT SYSTEM INFORMATION

CONTACT SYSTEM	HCT4 (4.0 mm round terminal), Ag, crimped
MATERIAL/SURFACE	Cu-Leg., CuNiSi, Ag
CONNECTION	crimped
MATING CYCLES	maximum 50 cycles

### CUSTOMER SPECIFIC INFORMATION

CABLE CROSS SECTION	4.0 mm <sup>2</sup> , 6.0 mm <sup>2</sup> as MCC solution with different pole numbers
CONTACT CARRIER CODINGS	A, B, Z

### DESCRIPTION SINGLE PARTS

			REQUIRED	OPTIONAL
1	HPS40 4+2 LOCKING DEVICE	810-044-...	•	
2	HPS40 4+2 FEMALE CONTACT CARRIER	810-045-...	•	
3	HPS40 4+2 SHIELDING SLEEVE MCC	710-237-511	•	
4	HPS40 4+2 FERRULE CRIMP MCC	710-387-..., 710-455-...	•	
5	HPS40 4+2 CABLE SEAL MCC	710-245-...	•	
6	HPS40 4+2 COVER CAP MCC	706-847-...	•	
7	HCT4 TERMINAL	709-427-...	•	
8	HPS40 4+2 90° ANGLE CAP	706-990-501		•
9	HPS40 4+2 PROTECTION CAP	706-991-501		•
*	... different indices depending on the used variant (see single part drawings)			
*	... shielded high voltage cable (see possible cable suppliers in the process specification)			

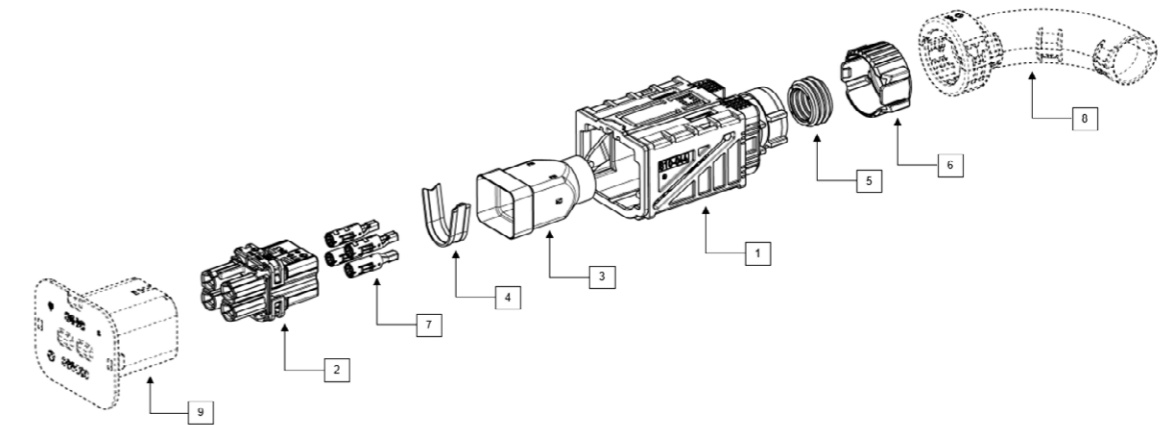

### DOWNLOADS

- ▶ PRODUCT SPECIFICATION
- ▶ PROCESS SPECIFICATION
- ▶ SYSTEM DRAWING
- ▶ 3D SPACE MODEL
- ▶ SINGLE PART DRAWINGS

### MATING CONNECTOR

HPS40 4+2 MALE CONNECTOR

Page 82, 84, 86

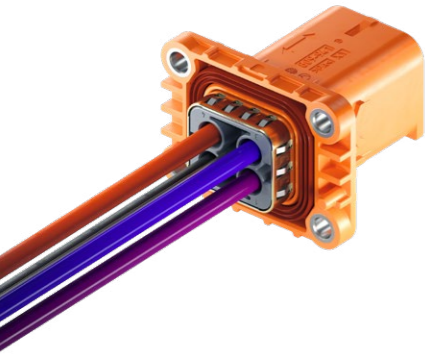

## HPS40 4+2 MALE CONNECTOR 180° WIRE

SYSTEM NUMBER	809-980-...00
GENDER	male
CONNECTION TYPE	singlecore cable
PRODUCT SPECIFICATION	EPS-100139
APPLICATIONS	3-phase charging

### TECHNICAL PRODUCT INFORMATION

CURRENT CLASS	current class 1 and 2 connector
NUMBER OF PINS	4 (high voltage) + 2 (HVIL optional)
OPERATING CONDITION	1,000 VDC
VOLTAGE CLASS	class B according ISO 6469-3:2011 60 VDC < U ≤ 1,000 VDC 25 VAC < U <sub>eff</sub> ≤ 707 VAC (15-150 Hz)
AMBIENT CONDITION	-40° C to +140° C
MAXIMUM ALTITUDE	4,000 m
MAXIMUM CURRENT LOAD	60 A at 80° C (4 x 6.0 mm <sup>2</sup> ), see deratings product specification
IP-DEGREE OF PROTECTION	IPXXB (unmated), IPXXD (mated)
WATERTIGHTNESS	IP6K9K, IPX8
EMC PERFORMANCE (6.0 mm <sup>2</sup> )	until 2 MHz < 2.5 mΩ/m until 30 MHz < 5 mΩ/m > 65 dB (30 MHz to 300 MHz)
SHIELDED AREA	360° circumferential
SHIELD CONTACT RESISTANCE	< 2.0 mΩ (total from sheathed cable until aggregate housing)
VIBRATION STRENGTH 2	according to LV214/215 - PG17 (first fixation point at < 200 mm)
MATING/UNMATING FORCE	< 75 N
SECONDARY LOCK SYSTEM	activating force < 40 N, no unintentional opening possible
KOSHIRI SAFETY	yes
POLARIZATION/CODING	incorrect insertion force > 225 N
CPA SYSTEM	operating force < 30 N
HVIL SYSTEM	minimum 1.0 mm (nominal 2.0 mm), leading
VALIDATION NORMS	compliant with several automotive test specifications

### CONTACT SYSTEM INFORMATION

CONTACT SYSTEM	HCT4 (4.0 mm round terminal), Ag, crimped
MATERIAL/SURFACE	Cu-Leg., CuNiSi, Ag
CONNECTION	crimped
MATING CYCLES	maximum 50 cycles

### CUSTOMER SPECIFIC INFORMATION

CABLE CROSS SECTION	4.0 mm <sup>2</sup> , 6.0 mm <sup>2</sup> with different pole numbers
CONTACT CARRIER CODINGS	A, B
CONFIGURATION	customer specific wire configuration possible on request
SCREW TYPE	M4

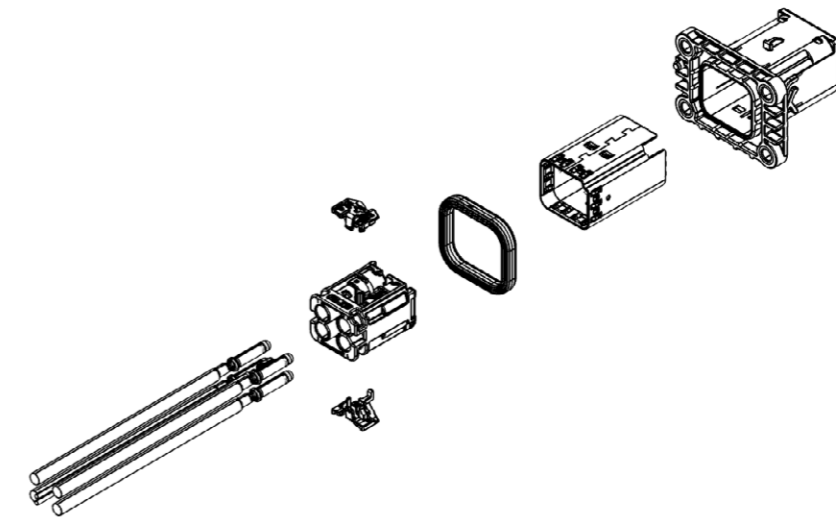

### DOWNLOADS

- ▶ PRODUCT SPECIFICATION
- ▶ SYSTEM DRAWING
- ▶ 3D SPACE MODEL

### MATING CONNECTOR

HPS40 4+2 FEMALE CONNECTOR

Page 80



## HPS40 4+2 MALE CONNECTOR 180° BLADE

SYSTEM NUMBER	809-490-...00
GENDER	male
CONNECTION TYPE	blade
PRODUCT SPECIFICATION	EPS-100139
APPLICATIONS	3-phase charging

### TECHNICAL PRODUCT INFORMATION

CURRENT CLASS	current class 1 and 2 connector
NUMBER OF PINS	4 (high voltage) + 2 (HVIL optional)
OPERATING CONDITION	1,000 VDC
VOLTAGE CLASS	class B according ISO 6469-3:2011 60 VDC < U ≤ 1,000 VDC 25 VAC < U <sub>eff</sub> ≤ 707 VAC (15-150 Hz)
AMBIENT CONDITION	-40° C to +140° C
MAXIMUM ALTITUDE	4,000 m
MAXIMUM CURRENT LOAD	38 A at 80° C (4 x 6.0 mm <sup>2</sup> ), see deratings product specification
IP-DEGREE OF PROTECTION	IPXXB (unmated), IPXXD (mated)
WATERTIGHTNESS	IP6K9K, IPX8
EMC PERFORMANCE (6.0 mm <sup>2</sup> )	until 2 MHz < 2.5 mΩ/m until 30 MHz < 5 mΩ/m > 65 dB (30 MHz to 300 MHz)
SHIELDED AREA	360° circumferential
SHIELD CONTACT RESISTANCE	< 2.0 mΩ (total from sheathed cable until aggregate housing)
VIBRATION STRENGTH 2	according to LV214/215 - PG17 (first fixation point at < 200 mm)
MATING/UNMATING FORCE	< 75 N
SECONDARY LOCK SYSTEM	activating force < 40 N, no unintentional opening possible
KOSHIRI SAFETY	yes
POLARIZATION/CODING	incorrect insertion force > 225 N
CPA SYSTEM	operating force < 30 N
HVIL SYSTEM	minimum 1.0 mm (nominal 2.0 mm), leading
VALIDATION NORMS	compliant with several automotive test specifications

### CONTACT SYSTEM INFORMATION

CONTACT SYSTEM	HCT4 (4.0 mm round terminal), Ag, crimped
MATERIAL/SURFACE	Cu-Leg., CuNiSi, Ag
CONNECTION	crimped
MATING CYCLES	maximum 50 cycles

### CUSTOMER SPECIFIC INFORMATION

CONTACT CARRIER CODINGS	A, B
CONFIGURATION	customer specific blade configuration possible on request
SCREW TYPE	M4

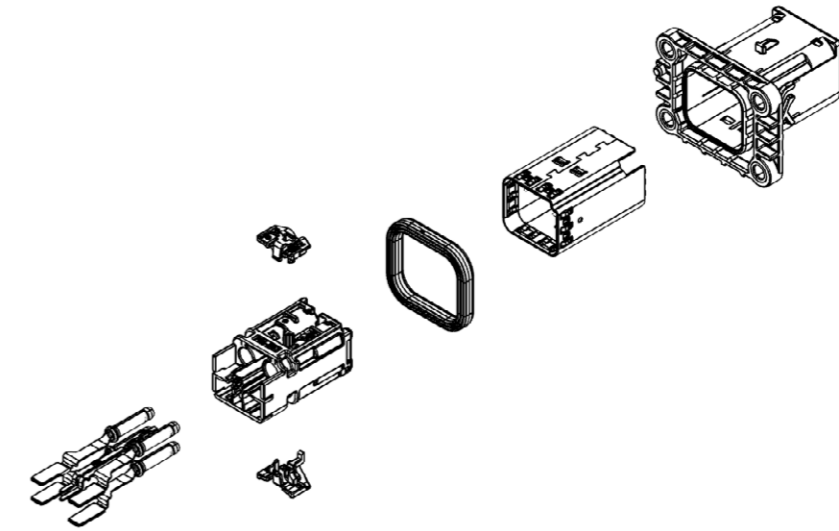

### DOWNLOADS

- ▶ PRODUCT SPECIFICATION
- ▶ SYSTEM DRAWING
- ▶ 3D SPACE MODEL

### MATING CONNECTOR

HPS40 4+2 FEMALE CONNECTOR

Page 80

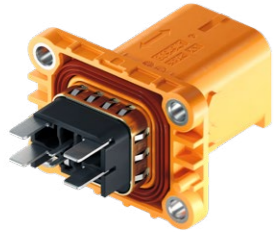

## HPS40 4+2 MALE CONNECTOR 180° BLADE HP

SYSTEM NUMBER	810-343-...00
GENDER	male
CONNECTION TYPE	high performance blade
PRODUCT SPECIFICATION	EPS-100139
APPLICATIONS	3-phase charging

### TECHNICAL PRODUCT INFORMATION

CURRENT CLASS	current class 1 and 2 connector
NUMBER OF PINS	4 (high voltage) + 2 (HVIL optional)
OPERATING CONDITION	1,000 VDC
VOLTAGE CLASS	class B according ISO 6469-3:2011 60 VDC < U ≤ 1,000 VDC 25 VAC < U <sub>eff</sub> ≤ 707 VAC (15-150 Hz)
AMBIENT CONDITION	-40° C to +140° C
MAXIMUM ALTITUDE	4,000 m
MAXIMUM CURRENT LOAD	49 A at 80° C (4 x 6.0 mm <sup>2</sup> ), see deratings product specification
IP-DEGREE OF PROTECTION	IPXXB (unmated), IPXXD (mated)
WATERTIGHTNESS	IP6K9K, IPX8
EMC PERFORMANCE (6.0 mm <sup>2</sup> )	until 2 MHz < 2.5 mΩ/m until 30 MHz < 5 mΩ/m > 65 dB (30 MHz to 300 MHz)
SHIELDED AREA	360° circumferential
SHIELD CONTACT RESISTANCE	< 2.0 mΩ (total from sheathed cable until aggregate housing)
VIBRATION STRENGTH 2	according to LV214/215 - PG17 (first fixation point at < 200 mm)
MATING/UNMATING FORCE	< 75 N
SECONDARY LOCK SYSTEM	activating force < 40 N, no unintentional opening possible
KOSHIRI SAFETY	yes
POLARIZATION/CODING	incorrect insertion force > 225 N
CPA SYSTEM	operating force < 30 N
HVIL SYSTEM	minimum 1.0 mm (nominal 2.0 mm), leading
VALIDATION NORMS	compliant with several automotive test specifications

### CONTACT SYSTEM INFORMATION

CONTACT SYSTEM	HCT4 (4.0 mm round terminal), Ag, crimped
MATERIAL/SURFACE	Cu-Leg., CuNiSi, Ag
CONNECTION	crimped
MATING CYCLES	maximum 50 cycles

### CUSTOMER SPECIFIC INFORMATION

CONTACT CARRIER CODINGS	A, B
CONFIGURATION	customer specific blade configuration possible on request
SCREW TYPE	M4

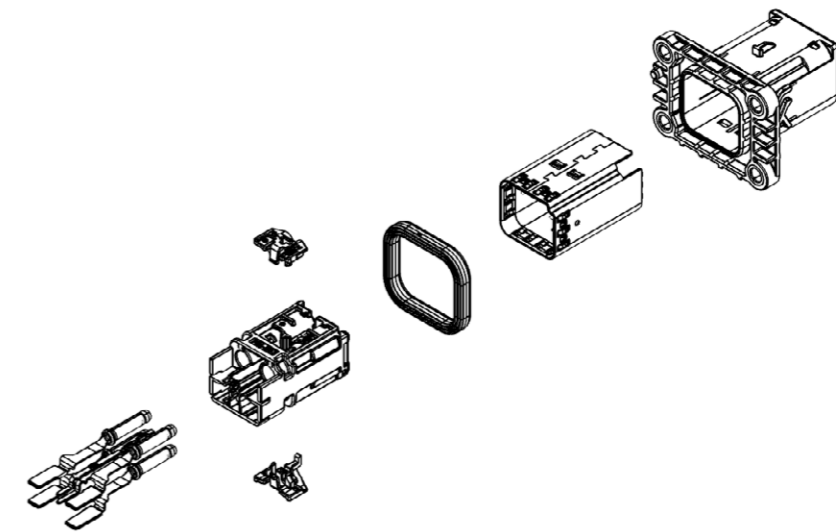

### DOWNLOADS

- ▶ PRODUCT SPECIFICATION
- ▶ SYSTEM DRAWING
- ▶ 3D SPACE MODEL

### MATING CONNECTOR

HPS40 4+2 FEMALE CONNECTOR

Page 80



# HPS Distributor

---

## INTRODUCTION

The electrification of the mobility sector requires, among other things, an efficient connection of current-carrying lines in high-voltage vehicle electrical systems. For example, it becomes increasingly necessary to distribute power to two HV units. With our HPS Distributors, this can be achieved safely.

The product design of our power distributors impresses with its extremely compact construction and its high scalability – due to the use of standard components, we can cover a wide range of cross-sections.

## HPS Y-DISTRIBUTOR MCC

SYSTEM NUMBER	809-852-...00
CONNECTION TYPE	multicore cable
PRODUCT SPECIFICATION	EPS-100130
PROCESS SPECIFICATION	EVS-100130
APPLICATIONS	power distribution

## TECHNICAL PRODUCT INFORMATION

CURRENT CLASS	current class 1 and 2 connector
OPERATING CONDITION	1,000 VDC
VOLTAGE CLASS	class B according ISO 6469-3:2011 60 VDC < U ≤ 1,000 VDC 25 VAC < U <sub>eff</sub> ≤ 707 VAC (15-150 Hz)
AMBIENT CONDITION	-40° C to +140° C
MAXIMUM ALTITUDE	4,000 m
MAXIMUM CURRENT LOAD	88 A at 80° C (6.0 mm <sup>2</sup> ), see deratings product specification
IP-DEGREE OF PROTECTION	IPXXD (assembled)
WATERTIGHTNESS	IP6K9K, IPX8
EMC PERFORMANCE (6.0 mm <sup>2</sup> )	until 30 MHz < 1 mΩ/m > 75 dB (10 kHz to 500 MHz) > 65 dB (500 MHz to 1,000 MHz)
SHIELDED AREA	360° circumferential
SHIELD CONTACT RESISTANCE	< 2.0 mΩ (total from sheathed cable until aggregate housing)
VIBRATION STRENGTH 2	according to LV214/215 - PG17 (without fixation point)
VIBRATION STRENGTH 3	according to LV214/215 - PG17 (first fixation point at < 200 mm)
VIBRATION STRENGTH 4	according to LV214/215 - PG17 (first fixation point at < 50 mm)
VALIDATION NORMS	compliant with several automotive test specifications

## CONTACT SYSTEM INFORMATION

CONNECTION	ultrasonic welding
------------	--------------------

## CUSTOMER SPECIFIC INFORMATION

CABLE CROSS SECTION	4.0 mm <sup>2</sup> , 6.0 mm <sup>2</sup>
---------------------	---



## DESCRIPTION SINGLE PARTS

			REQUIRED	OPTIONAL
1	HPS DISTRIBUTOR SHIELDHOUSING	706-669-...	•	
2	HPS DISTRIBUTOR CABLEHOUSING ONE	809-853-501	•	
3	HPS DISTRIBUTOR CABLEHOUSING TWO	809-853-502	•	
4	HPS DISTRIBUTOR INSULATOR	706-671-...	•	
5	HPS DISTRIBUTOR SHIELD Y MCC	710-097-501	•	
6	HPS DISTRIBUTOR SHIELDSLEEVE MCC	710-099-501	•	
7	HPS40-2 STRESS RELIEF MCC	709-841-...	•	
8	HPS40-2 CABLE SEAL MCC	709-113-...	•	
9	HPS DISTRIBUTOR CAP MCC	706-668-...	•	
*	... different indices depending on the used variant (see single part drawings)			
*	... shielded high voltage cable (see possible cable suppliers in the process specification)			

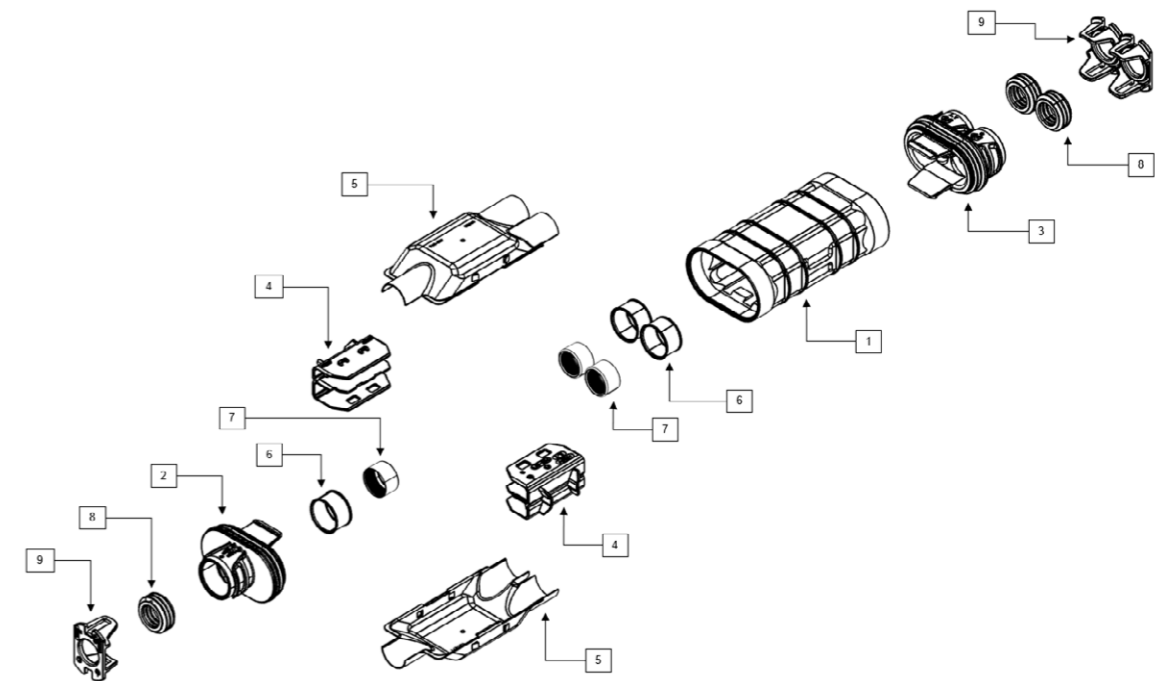

## DOWNLOADS

- ▶ PRODUCT SPECIFICATION
- ▶ PROCESS SPECIFICATION
- ▶ SYSTEM DRAWING
- ▶ 3D SPACE MODEL
- ▶ SINGLE PART DRAWINGS

## HPS Y-DISTRIBUTOR SCC

SYSTEM NUMBER	809-852-...00
CONNECTION TYPE	singlecore cable
PRODUCT SPECIFICATION	EPS-100130
PROCESS SPECIFICATION	EVS-100131
APPLICATIONS	power distribution

## TECHNICAL PRODUCT INFORMATION

CURRENT CLASS	current class 1 and 2 connector
OPERATING CONDITION	1,000 VDC
VOLTAGE CLASS	class B according ISO 6469-3:2011 60 VDC < U ≤ 1,000 VDC 25 VAC < U <sub>eff</sub> ≤ 707 VAC (15-150 Hz)
AMBIENT CONDITION	-40° C to +140° C
MAXIMUM ALTITUDE	4,000 m
MAXIMUM CURRENT LOAD	88 A at 80° C (6.0 mm <sup>2</sup> ), see deratings product specification
IP-DEGREE OF PROTECTION	IPXXD (assembled)
WATERTIGHTNESS	IP6K9K, IPX8
EMC PERFORMANCE (6.0 mm <sup>2</sup> )	until 30 MHz < 1 mΩ/m > 75 dB (10 kHz to 500 MHz) > 65 dB (500 MHz to 1,000 MHz)
SHIELDED AREA	360° circumferential
SHIELD CONTACT RESISTANCE	< 2.0 mΩ (total from sheathed cable until aggregate housing)
VIBRATION STRENGTH 2	according to LV214/215 - PG17 (without fixation point)
VIBRATION STRENGTH 3	according to LV214/215 - PG17 (first fixation point at < 200 mm)
VIBRATION STRENGTH 4	according to LV214/215 - PG17 (first fixation point at < 50 mm)
VALIDATION NORMS	compliant with several automotive test specifications

## CONTACT SYSTEM INFORMATION

CONNECTION	ultrasonic welding
------------	--------------------

## CUSTOMER SPECIFIC INFORMATION

CABLE CROSS SECTION	4.0 mm <sup>2</sup> , 6.0 mm <sup>2</sup>
---------------------	---



## DESCRIPTION SINGLE PARTS

			REQUIRED	OPTIONAL
1	HPS DISTRIBUTOR SHIELDHOUSING	706-669-...	•	
2	HPS DISTRIBUTOR CABLEHOUSING ONE	809-853-501	•	
3	HPS DISTRIBUTOR CABLEHOUSING TWO	809-853-502	•	
4	HPS DISTRIBUTOR INSULATOR	706-671-...	•	
5	HPS DISTRIBUTOR SHIELD Y SCC	710-097-511	•	
6	HPS DISTRIBUTOR SHIELDSLEEVE SCC	710-099-511	•	
7	HPS40-2 STRESS RELIEF SCC	710-195-502 (4.0 MM <sup>2</sup> ), 710-671-501 (6.0 MM <sup>2</sup> )	•	
8	HPS40-2 X-RING	710-675-501 (6.0MM <sup>2</sup> )	•	
9	HPS40-2 CABLE SEAL SCC	709-972-...	•	
10	HPS DISTRIBUTOR CAP SCC	706-668-...	•	
*	... different indices depending on the used variant (see single part drawings)			
*	... shielded high voltage cable (see possible cable suppliers in the process specification)			

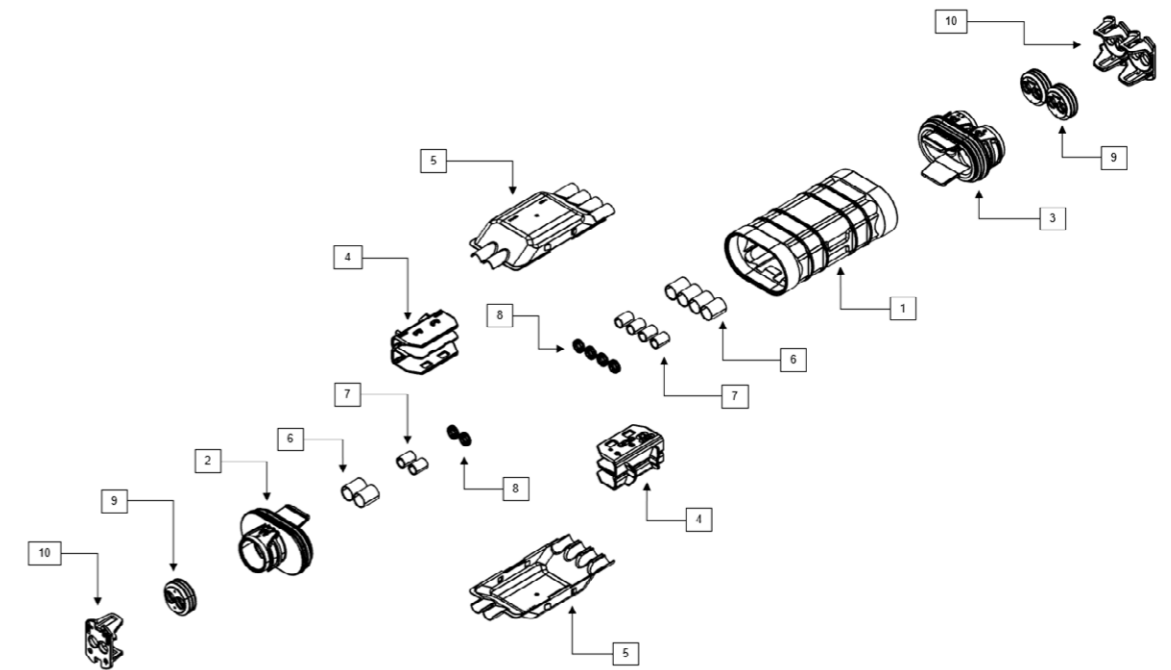

## DOWNLOADS

- ▶ PRODUCT SPECIFICATION
- ▶ PROCESS SPECIFICATION
- ▶ SYSTEM DRAWING
- ▶ 3D SPACE MODEL
- ▶ SINGLE PART DRAWINGS

## HPS H-DISTRIBUTOR MCC

SYSTEM NUMBER	809-852-...00
CONNECTION TYPE	multicore cable
PRODUCT SPECIFICATION	EPS-100130
PROCESS SPECIFICATION	EVS-100130
APPLICATIONS	power distribution

### TECHNICAL PRODUCT INFORMATION

CURRENT CLASS	current class 1 and 2 connector
OPERATING CONDITION	1,000 VDC
VOLTAGE CLASS	class B according ISO 6469-3:2011 60 VDC < U ≤ 1,000 VDC 25 VAC < U <sub>eff</sub> ≤ 707 VAC (15-150 Hz)
AMBIENT CONDITION	-40° C to +140° C
MAXIMUM ALTITUDE	4,000 m
MAXIMUM CURRENT LOAD	88 A at 80° C (6.0 mm <sup>2</sup> ), see deratings product specification
IP-DEGREE OF PROTECTION	IPXXD (assembled)
WATERTIGHTNESS	IP6K9K, IPX8
EMC PERFORMANCE (6.0 mm <sup>2</sup> )	until 30 MHz < 1 mΩ/m > 75 dB (10 kHz to 500 MHz) > 65 dB (500 MHz to 1,000 MHz)
SHIELDED AREA	360° circumferential
SHIELD CONTACT RESISTANCE	< 2.0 mΩ (total from sheathed cable until aggregate housing)
VIBRATION STRENGTH 2	according to LV214/215 - PG17 (without fixation point)
VIBRATION STRENGTH 3	according to LV214/215 - PG17 (first fixation point at < 200 mm)
VIBRATION STRENGTH 4	according to LV214/215 - PG17 (first fixation point at < 50 mm)
VALIDATION NORMS	compliant with several automotive test specifications

### CONTACT SYSTEM INFORMATION

CONNECTION	ultrasonic welding
------------	--------------------

### CUSTOMER SPECIFIC INFORMATION

CABLE CROSS SECTION	4.0 mm <sup>2</sup> , 6.0 mm <sup>2</sup>
---------------------	---



## DESCRIPTION SINGLE PARTS

			REQUIRED	OPTIONAL
1	HPS DISTRIBUTOR SHIELDHOUSING	706-669-...	•	
2	HPS DISTRIBUTOR CABLEHOUSING TWO	809-853-502	•	
3	HPS DISTRIBUTOR INSULATOR	706-671-...	•	
4	HPS DISTRIBUTOR SHIELD H MCC	710-197-501	•	
5	HPS DISTRIBUTOR SHIELDSLEEVE MCC	710-099-501	•	
6	HPS40-2 STRESS RELIEF MCC	709-841-...	•	
7	HPS40-2 CABLE SEAL MCC	709-113-...	•	
8	HPS DISTRIBUTOR CAP MCC	706-668-...	•	
*	... different indices depending on the used variant (see single part drawings)			
*	... shielded high voltage cable (see possible cable suppliers in the process specification)			

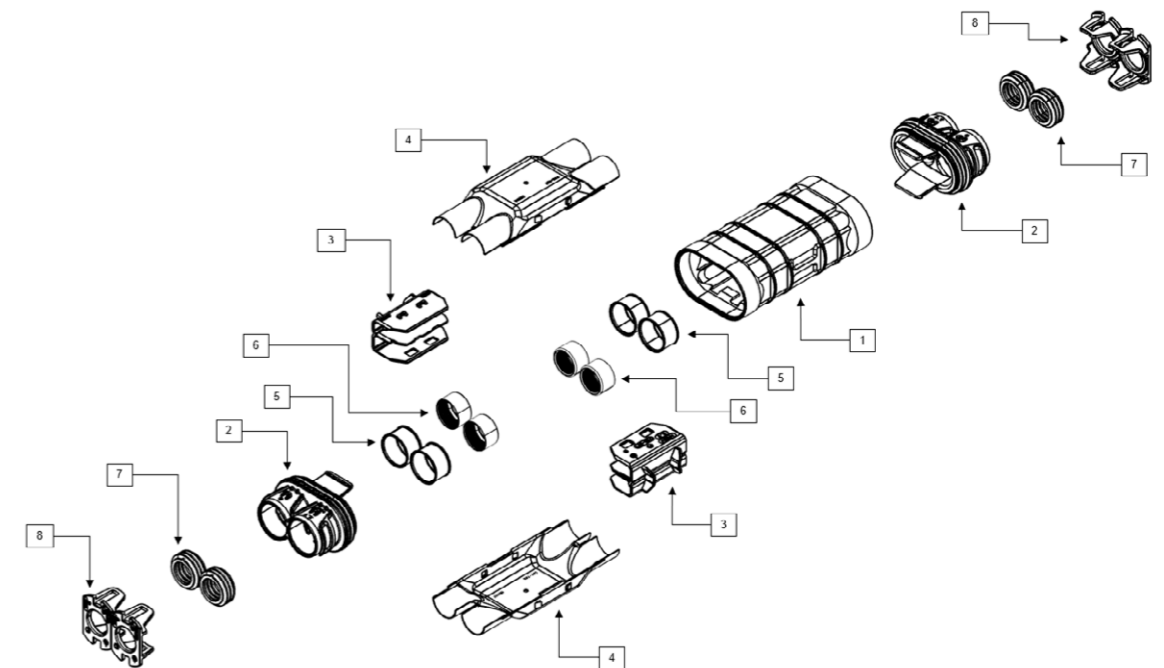

## DOWNLOADS

- ▶ PRODUCT SPECIFICATION
- ▶ PROCESS SPECIFICATION
- ▶ SYSTEM DRAWING
- ▶ 3D SPACE MODEL
- ▶ SINGLE PART DRAWINGS

## HPS H-DISTRIBUTOR SCC

SYSTEM NUMBER	809-852-...00
CONNECTION TYPE	singlecore cable
PRODUCT SPECIFICATION	EPS-100130
PROCESS SPECIFICATION	EVS-100131
APPLICATIONS	power distribution

## TECHNICAL PRODUCT INFORMATION

CURRENT CLASS	current class 1 and 2 connector
OPERATING CONDITION	1,000 VDC
VOLTAGE CLASS	class B according ISO 6469-3:2011 60 VDC < U ≤ 1,000 VDC 25 VAC < U <sub>eff</sub> ≤ 707 VAC (15-150 Hz)
AMBIENT CONDITION	-40° C to +140° C
MAXIMUM ALTITUDE	4,000 m
MAXIMUM CURRENT LOAD	88 A at 80° C (6.0 mm <sup>2</sup> ), see deratings product specification
IP-DEGREE OF PROTECTION	IPXXD (assembled)
WATERTIGHTNESS	IP6K9K, IPX8
EMC PERFORMANCE (6.0 mm <sup>2</sup> )	until 30 MHz < 1 mΩ/m > 75 dB (10 kHz to 500 MHz) > 65 dB (500 MHz to 1,000 MHz)
SHIELDED AREA	360° circumferential
SHIELD CONTACT RESISTANCE	< 2.0 mΩ (total from sheathed cable until aggregate housing)
VIBRATION STRENGTH 2	according to LV214/215 - PG17 (without fixation point)
VIBRATION STRENGTH 3	according to LV214/215 - PG17 (first fixation point at < 200 mm)
VIBRATION STRENGTH 4	according to LV214/215 - PG17 (first fixation point at < 50 mm)
VALIDATION NORMS	compliant with several automotive test specifications

## CONTACT SYSTEM INFORMATION

CONNECTION	ultrasonic welding
------------	--------------------

## CUSTOMER SPECIFIC INFORMATION

CABLE CROSS SECTION	4.0 mm <sup>2</sup> , 6.0 mm <sup>2</sup>
---------------------	---



## DESCRIPTION SINGLE PARTS

			REQUIRED	OPTIONAL
1	HPS DISTRIBUTOR SHIELDHOUSING	706-669-...	•	
2	HPS DISTRIBUTOR CABLEHOUSING TWO	809-853-502	•	
3	HPS DISTRIBUTOR INSULATOR	706-671-...	•	
4	HPS DISTRIBUTOR SHIELD Y SCC	710-197-511	•	
5	HPS DISTRIBUTOR SHIELDSLEEVE SCC	710-099-511	•	
6	HPS40-2 STRESS RELIEF SCC	710-195-502 (4.0 MM <sup>2</sup> ), 710-671-501 (6.0 MM <sup>2</sup> )	•	
7	HPS40-2 X-RING	710-675-501 (6.0MM <sup>2</sup> )	•	
8	HPS40-2 CABLE SEAL SCC	709-972-...	•	
9	HPS DISTRIBUTOR CAP SCC	706-668-...	•	
*	... different indices depending on the used variant (see single part drawings)			
*	... shielded high voltage cable (see possible cable suppliers in the process specification)			

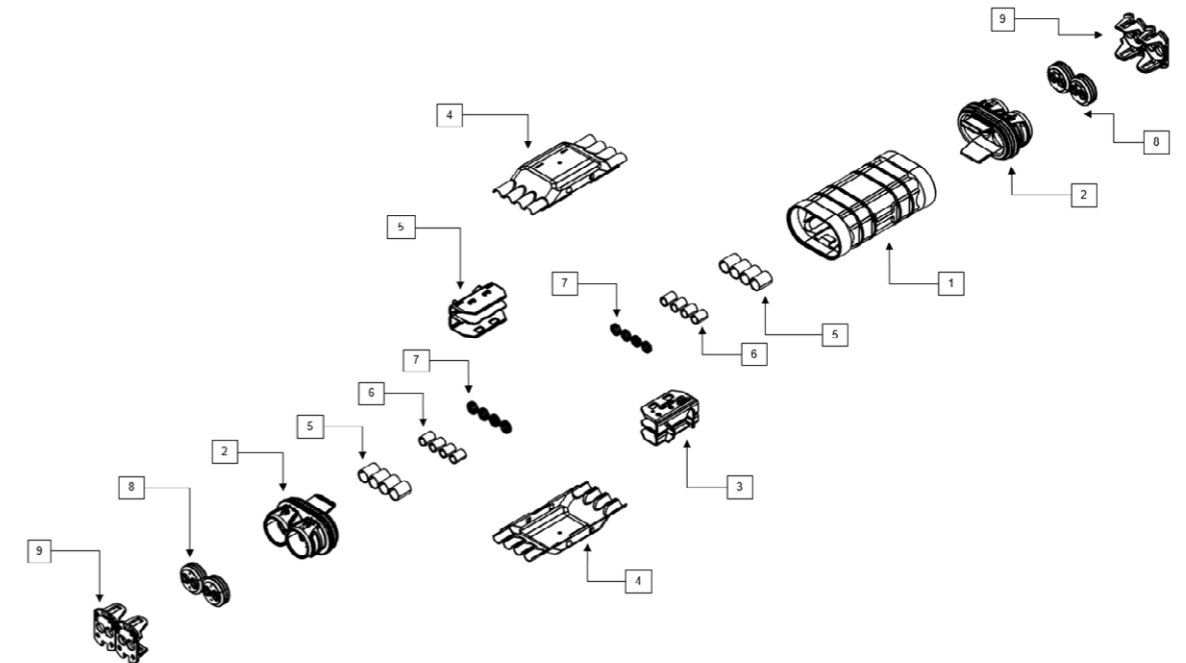

## DOWNLOADS

- ▶ PRODUCT SPECIFICATION
- ▶ PROCESS SPECIFICATION
- ▶ SYSTEM DRAWING
- ▶ 3D SPACE MODEL
- ▶ SINGLE PART DRAWINGS

# HPS In-Line Connector

---

## INTRODUCTION

The shielded and sealed HIRSCHMANN AUTOMOTIVE PowerStar In-Line Connector offers an optimal separating point. Its compact design enables top installation conditions.

Optionally, the connection system is also available with interlock. The product series complies with all global standards and norms of the automotive industry.

## HPS IN-LINE CONNECTOR MALE MCC WITH HVIL



SYSTEM NUMBER	809-999-...00
GENDER	male
CONNECTION TYPE	multicore cable
PRODUCT SPECIFICATION	EPS-100137
PROCESS SPECIFICATION	EVS-100113
APPLICATIONS	inline connection

### TECHNICAL PRODUCT INFORMATION

CURRENT CLASS	current class 1 and 2 connector
NUMBER OF PINS	2 (high voltage) + 2 (HVIL optional)
OPERATING CONDITION	1,000 VDC
VOLTAGE CLASS	class B according ISO 6469-3:2011 60 VDC < U ≤ 1,000 VDC 25 VAC < Ueff ≤ 707 VAC (15-150 Hz)
AMBIENT CONDITION	-40° C to +140° C
MAXIMUM ALTITUDE	4,000 m
MAXIMUM CURRENT LOAD	56 A at 80° C (6.0 mm²), see deratings product specification
IP-DEGREE OF PROTECTION	IPXXB (unmated), IPXXD (mated)
WATERTIGHTNESS	IP6K9K, IPX8
EMC PERFORMANCE (6.0 mm²)	until 30 MHz < 5 mΩ/m > 75 dB (10 kHz to 500 MHz) > 75 dB (500 MHz to 1,000 MHz)
SHIELDED AREA	360° circumferential
SHIELD CONTACT RESISTANCE	< 2.0 mΩ (total from sheathed cable until aggregate housing)
VIBRATION STRENGTH 2	according to LV214/215 - PG17 (without fixation point)
VIBRATION STRENGTH 3	according to LV214/215 - PG17 (first fixation point at < 200 mm)
VIBRATION STRENGTH 4	according to LV214/215 - PG17 (first fixation point at < 50 mm)
MATING/UNMATING FORCE	< 65 N
SECONDARY LOCK SYSTEM	activating force < 40 N, no unintentional opening possible
KOSHIRI SAFETY	yes
POLARIZATION/CODING	incorrect insertion force > 200 N
CPA SYSTEM	operating force < 30 N
HVIL SYSTEM	minimum 1.0 mm (nominal 2.0 mm), leading
VALIDATION NORMS	compliant with several automotive test specifications

### CONTACT SYSTEM INFORMATION

CONTACT SYSTEM	HCT4 (4.0 mm round terminal), Ag, crimped
MATERIAL/SURFACE	Cu-Leg., CuNiSi, Ag
CONNECTION	crimped
MATING CYCLES	maximum 50 cycles

### CUSTOMER SPECIFIC INFORMATION

CABLE CROSS SECTION	2.5 mm², 4.0 mm², 6.0 mm²
CONTACT CARRIER CODINGS	A, B, C, D

### DESCRIPTION SINGLE PARTS

			REQUIRED	OPTIONAL
1	HPS IN-LINE LOCKING DEVICE WITH HVIL	810-000-501	•	
2	HPS IN-LINE CONTACT CARRIER MCC	809-365-...	•	
3	HPS IN-LINE SHIELDING SLEEVE MCC	810-001-501	•	
4	HPS40-2 STRESS RELIEF MCC	709-841-...	•	
5	HPS40-2 CABLE SEAL MCC	709-113-...	•	
6	HPS40-2 COVER CAP MCC	706-430-...	•	
7	HCT4 SHORT TERMINAL	709-633-...	•	
8	HPS40-2 CODING CLIP	706-505-...		•
9	HPS40-2 90° ANGLE CAP	706-506-...		•
10	HPS40-2 PROTECTION CAP MALE	706-673-...		•
*	... different indices depending on the used variant (see single part drawings)			
*	... shielded high voltage cable (see possible cable suppliers in the process specification)			

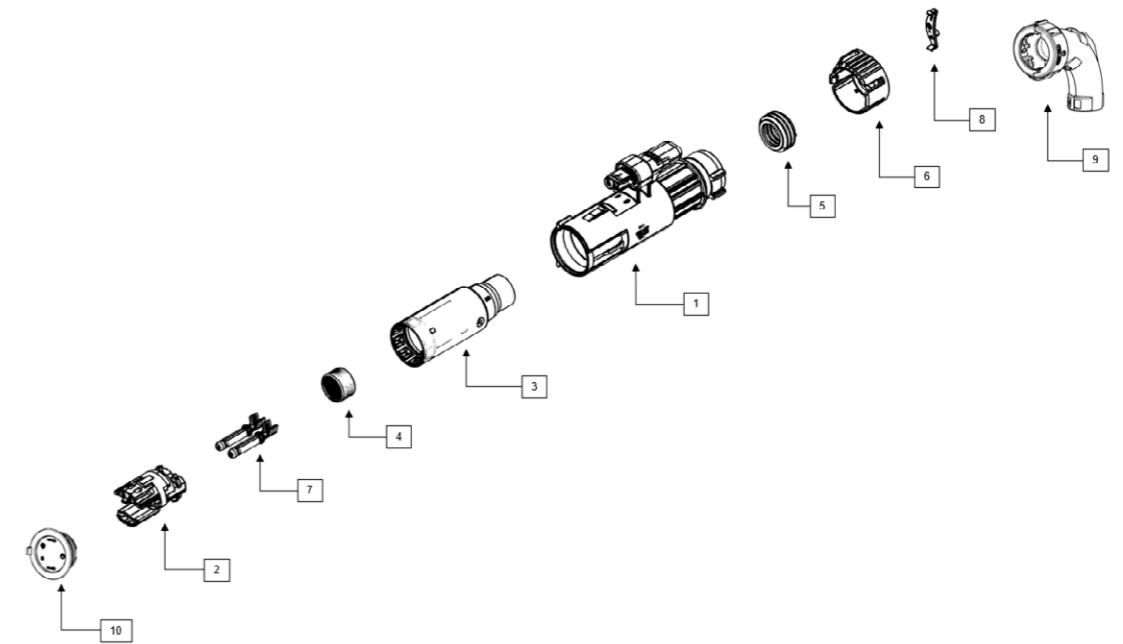

### DOWNLOADS

- ▶ PRODUCT SPECIFICATION
- ▶ PROCESS SPECIFICATION
- ▶ SYSTEM DRAWING
- ▶ 3D SPACE MODEL
- ▶ SINGLE PART DRAWINGS

### MATING CONNECTOR

HPS IN-LINE FEMALE CONNECTOR

## HPS IN-LINE CONNECTOR MALE SCC WITH HVIL



SYSTEM NUMBER	809-999-...00
GENDER	male
CONNECTION TYPE	singlecore cable
PRODUCT SPECIFICATION	EPS-100137
PROCESS SPECIFICATION	EVS-100132
APPLICATIONS	inline connection

### TECHNICAL PRODUCT INFORMATION

CURRENT CLASS	current class 1 and 2 connector
NUMBER OF PINS	2 (high voltage) + 2 (HVIL optional)
OPERATING CONDITION	1,000 VDC
VOLTAGE CLASS	class B according ISO 6469-3:2011 60 VDC < U ≤ 1,000 VDC 25 VAC < U <sub>eff</sub> ≤ 707 VAC (15-150 Hz)
AMBIENT CONDITION	-40° C to +140° C
MAXIMUM ALTITUDE	4,000 m
MAXIMUM CURRENT LOAD	59 A at 80° C (6.0 mm <sup>2</sup> ), see deratings product specification
IP-DEGREE OF PROTECTION	IPXXB (unmated), IPXXD (mated)
WATERTIGHTNESS	IP6K9K, IPX8
EMC PERFORMANCE (6.0 mm <sup>2</sup> )	until 30 MHz < 5 mΩ/m > 75 dB (10 kHz to 500 MHz) > 75 dB (500 MHz to 1,000 MHz)
SHIELDED AREA	360° circumferential
SHIELD CONTACT RESISTANCE	< 2.0 mΩ (total from sheathed cable until aggregate housing)
VIBRATION STRENGTH 2	according to LV214/215 - PG17 (without fixation point)
VIBRATION STRENGTH 3	according to LV214/215 - PG17 (without fixation point)
VIBRATION STRENGTH 4	according to LV214/215 - PG17 (first fixation point at < 200 mm)
MATING/UNMATING FORCE	< 65 N
SECONDARY LOCK SYSTEM	activating force < 40 N, no unintentional opening possible
KOSHIRI SAFETY	yes
POLARIZATION/CODING	incorrect insertion force > 200 N
CPA SYSTEM	operating force < 30 N
HVIL SYSTEM	minimum 1.0 mm (nominal 2.0 mm), leading
VALIDATION NORMS	compliant with several automotive test specifications

### CONTACT SYSTEM INFORMATION

CONTACT SYSTEM	HCT4 (4.0 mm round terminal), Ag, crimped
MATERIAL/SURFACE	Cu-Leg., CuNiSi, Ag
CONNECTION	crimped
MATING CYCLES	maximum 50 cycles

### CUSTOMER SPECIFIC INFORMATION

CABLE CROSS SECTION	4.0 mm <sup>2</sup> , 6.0 mm <sup>2</sup>
CONTACT CARRIER CODINGS	A, B, C, D

### DESCRIPTION SINGLE PARTS

			REQUIRED	OPTIONAL
1	HPS IN-LINE LOCKING DEVICE WITH HVIL	810-000-501	•	
2	HPS IN-LINE CONTACT CARRIER SCC	809-365-...	•	
3	HPS IN-LINE SHIELDING SLEEVE SCC	810-001-...	•	
4	HPS40-2 STRESS RELIEF SCC	710-195-502 (4.0 MM <sup>2</sup> ), 710-671-501 (6.0 MM <sup>2</sup> )	•	
5	HPS40-2 X-RING	710-675-501 (6.0MM <sup>2</sup> )	•	
6	HPS40-2 CABLE SEAL SCC	709-972-...	•	
7	HPS40-2 COVER CAP SCC	706-822-...	•	
8	HCT4 SHORT TERMINAL	709-633-...	•	
9	HPS40-2 CODING CLIP	706-505-...		•
10	HPS40-2 90° ANGLE CAP	706-506-503		•
11	HPS40-2 PROTECTION CAP MALE	706-673-501		•
*	... different indices depending on the used variant (see single part drawings)			
*	... shielded high voltage cable (see possible cable suppliers in the process specification)			

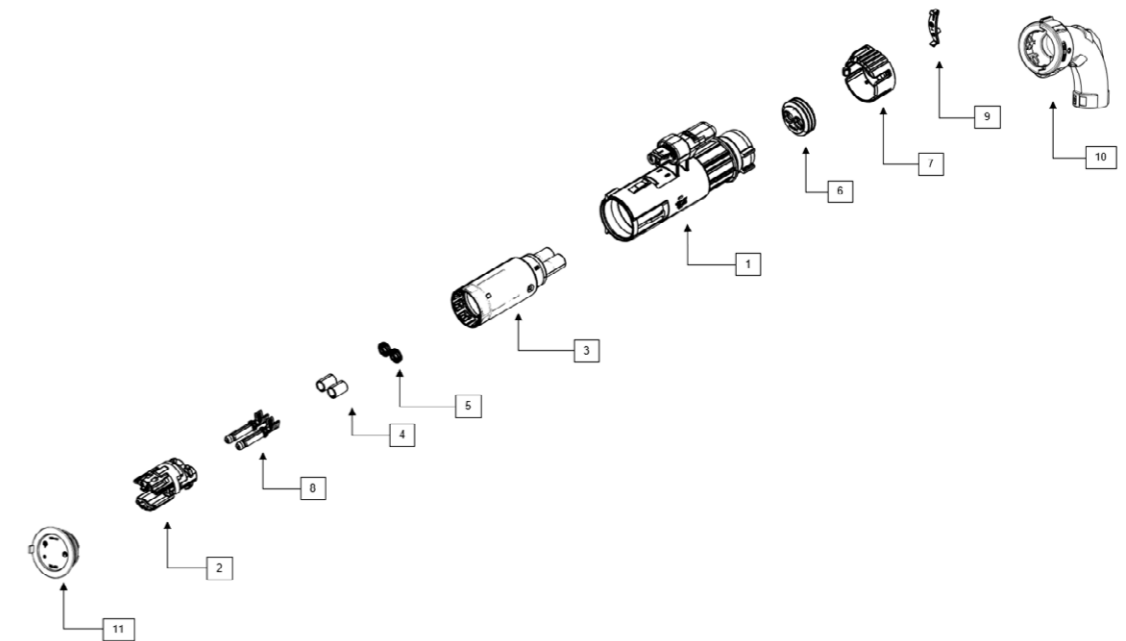

### DOWNLOADS

- ▶ PRODUCT SPECIFICATION
- ▶ PROCESS SPECIFICATION
- ▶ SYSTEM DRAWING
- ▶ 3D SPACE MODEL
- ▶ SINGLE PART DRAWINGS

### MATING CONNECTOR

HPS IN-LINE FEMALE CONNECTOR

Page 108, 110

## HPS IN-LINE CONNECTOR MALE MCC WITHOUT HVIL



SYSTEM NUMBER	809-999-...00
GENDER	male
CONNECTION TYPE	multicore cable
PRODUCT SPECIFICATION	EPS-100137
PROCESS SPECIFICATION	EVS-100113
APPLICATIONS	inline connection

### TECHNICAL PRODUCT INFORMATION

CURRENT CLASS	current class 1 and 2 connector
NUMBER OF PINS	2 (high voltage)
OPERATING CONDITION	1,000 VDC
VOLTAGE CLASS	class B according ISO 6469-3:2011 60 VDC < U ≤ 1,000 VDC 25 VAC < Ueff ≤ 707 VAC (15-150 Hz)
AMBIENT CONDITION	-40° C to +140° C
MAXIMUM ALTITUDE	4,000 m
MAXIMUM CURRENT LOAD	56 A at 80° C (6.0 mm²), see deratings product specification
IP-DEGREE OF PROTECTION	IPXXB (unmated), IPXXD (mated)
WATERTIGHTNESS	IP6K9K, IPX8
EMC PERFORMANCE (6.0 mm²)	until 30 MHz < 5 mΩ/m > 75 dB (10 kHz to 500 MHz) > 75 dB (500 MHz to 1,000 MHz)
SHIELDED AREA	360° circumferential
SHIELD CONTACT RESISTANCE	< 2.0 mΩ (total from sheathed cable until aggregate housing)
VIBRATION STRENGTH 2	according to LV214/215 - PG17 (without fixation point)
VIBRATION STRENGTH 3	according to LV214/215 - PG17 (first fixation point at < 200 mm)
VIBRATION STRENGTH 4	according to LV214/215 - PG17 (first fixation point at < 50 mm)
MATING/UNMATING FORCE	< 65 N
SECONDARY LOCK SYSTEM	activating force < 40 N, no unintentional opening possible
KOSHIRI SAFETY	yes
POLARIZATION/CODING	incorrect insertion force > 200 N
CPA SYSTEM	operating force < 30 N
VALIDATION NORMS	compliant with several automotive test specifications

### CONTACT SYSTEM INFORMATION

CONTACT SYSTEM	HCT4 (4.0 mm round terminal), Ag, crimped
MATERIAL/SURFACE	Cu-Leg., CuNiSi, Ag
CONNECTION	crimped
MATING CYCLES	maximum 50 cycles

### CUSTOMER SPECIFIC INFORMATION

CABLE CROSS SECTION	2.5 mm², 4.0 mm², 6.0 mm²
CONTACT CARRIER CODINGS	A, B, C, D

### DESCRIPTION SINGLE PARTS

			REQUIRED	OPTIONAL
1	HPS IN-LINE LOCKING DEVICE	706-880-502	•	
2	HPS IN-LINE CONTACT CARRIER MCC	809-365-...	•	
3	HPS IN-LINE SHIELDING SLEEVE MCC	810-001-501	•	
4	HPS40-2 STRESS RELIEF MCC	709-841-...	•	
5	HPS40-2 CABLE SEAL MCC	709-113-...	•	
6	HPS40-2 COVER CAP MCC	706-430-...	•	
7	HCT4 SHORT TERMINAL	709-633-...	•	
8	HPS40-2 CODING CLIP	706-505-...		•
9	HPS40-2 90° ANGLE CAP	706-506-503		•
10	HPS40-2 PROTECTION CAP MALE	706-673-501		•
*	... different indices depending on the used variant (see single part drawings)			
*	... shielded high voltage cable (see possible cable suppliers in the process specification)			

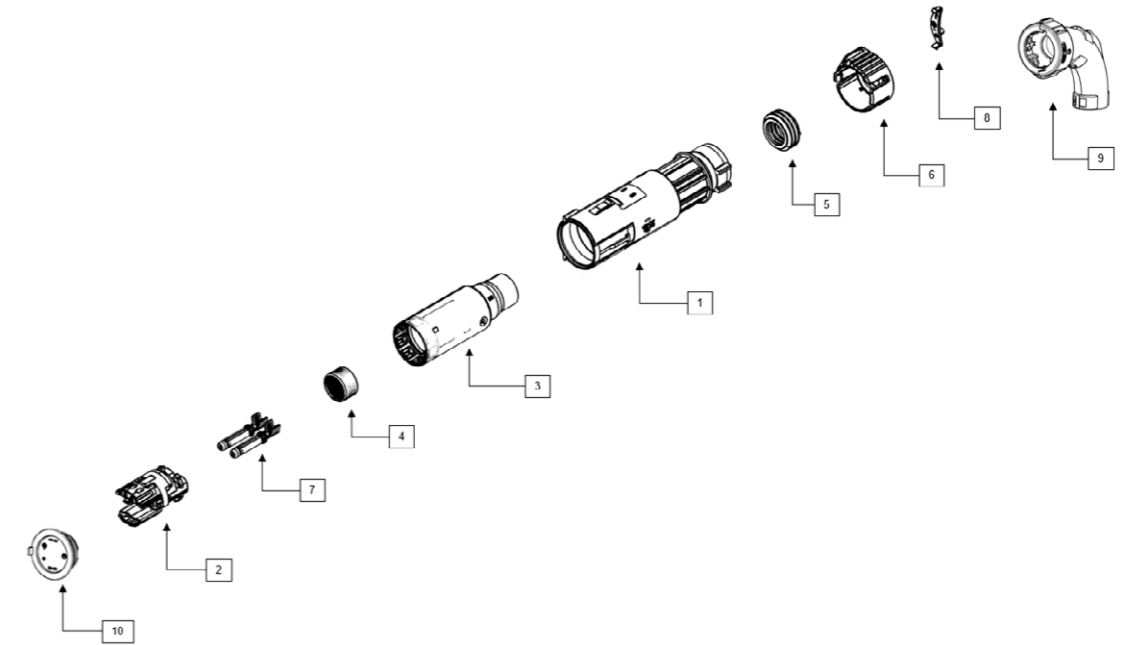

### DOWNLOADS

- ▶ PRODUCT SPECIFICATION
- ▶ PROCESS SPECIFICATION
- ▶ SYSTEM DRAWING
- ▶ 3D SPACE MODEL
- ▶ SINGLE PART DRAWINGS

### MATING CONNECTOR

HPS40-2 2+2 FEMALE CONNECTOR

## HPS IN-LINE CONNECTOR MALE SCC WITHOUT HVIL



SYSTEM NUMBER	809-999-...00
GENDER	male
CONNECTION TYPE	singlecore cable
PRODUCT SPECIFICATION	EPS-100137
PROCESS SPECIFICATION	EVS-100132
APPLICATIONS	inline connection

### TECHNICAL PRODUCT INFORMATION

CURRENT CLASS	current class 1 and 2 connector
NUMBER OF PINS	2 (high voltage)
OPERATING CONDITION	1,000 VDC
VOLTAGE CLASS	class B according ISO 6469-3:2011 60 VDC < U ≤ 1,000 VDC 25 VAC < Ueff ≤ 707 VAC (15-150 Hz)
AMBIENT CONDITION	-40° C to +140° C
MAXIMUM ALTITUDE	4,000 m
MAXIMUM CURRENT LOAD	59 A at 80° C (6.0 mm²), see deratings product specification
IP-DEGREE OF PROTECTION	IPXXB (unmated), IPXXD (mated)
WATERTIGHTNESS	IP6K9K, IPX8
EMC PERFORMANCE (6.0 mm²)	until 30 MHz < 5 mΩ/m > 75 dB (10 kHz to 500 MHz) > 75 dB (500 MHz to 1,000 MHz)
SHIELDED AREA	360° circumferential
SHIELD CONTACT RESISTANCE	< 2.0 mΩ (total from sheathed cable until aggregate housing)
VIBRATION STRENGTH 2	according to LV214/215 - PG17 (without fixation point)
VIBRATION STRENGTH 3	according to LV214/215 - PG17 (without fixation point)
VIBRATION STRENGTH 4	according to LV214/215 - PG17 (first fixation point at < 200 mm)
MATING/UNMATING FORCE	< 65 N
SECONDARY LOCK SYSTEM	activating force < 40 N, no unintentional opening possible
KOSHIRI SAFETY	yes
POLARIZATION/CODING	incorrect insertion force > 200 N
CPA SYSTEM	operating force < 30 N
VALIDATION NORMS	compliant with several automotive test specifications

### CONTACT SYSTEM INFORMATION

CONTACT SYSTEM	HCT4 (4.0 mm round terminal), Ag, crimped
MATERIAL/SURFACE	Cu-Leg., CuNiSi, Ag
CONNECTION	crimped
MATING CYCLES	maximum 50 cycles

### CUSTOMER SPECIFIC INFORMATION

CABLE CROSS SECTION	4.0 mm², 6.0 mm²
CONTACT CARRIER CODINGS	A, B, C, D

### DESCRIPTION SINGLE PARTS

			REQUIRED	OPTIONAL
1	HPS IN-LINE LOCKING DEVICE	706-880-502	•	
2	HPS IN-LINE CONTACT CARRIER SCC	809-365-...	•	
3	HPS IN-LINE SHIELDING SLEEVE SCC	810-001-...	•	
4	HPS40-2 STRESS RELIEF SCC	710-195-502 (4.0 MM²), 710-671-501 (6.0 MM²)	•	
5	HPS40-2 X-RING	710-675-501 (6.0MM²)	•	
6	HPS40-2 CABLE SEAL SCC	709-972-...	•	
7	HPS40-2 COVER CAP SCC	706-822-...	•	
8	HCT4 SHORT TERMINAL	709-633-...	•	
9	HPS40-2 CODING CLIP	706-505-...		•
10	HPS40-2 90° ANGLE CAP	706-506-503		•
11	HPS40-2 PROTECTION CAP MALE	706-673-501		•
*	... different indices depending on the used variant (see single part drawings)			
*	... shielded high voltage cable (see possible cable suppliers in the process specification)			

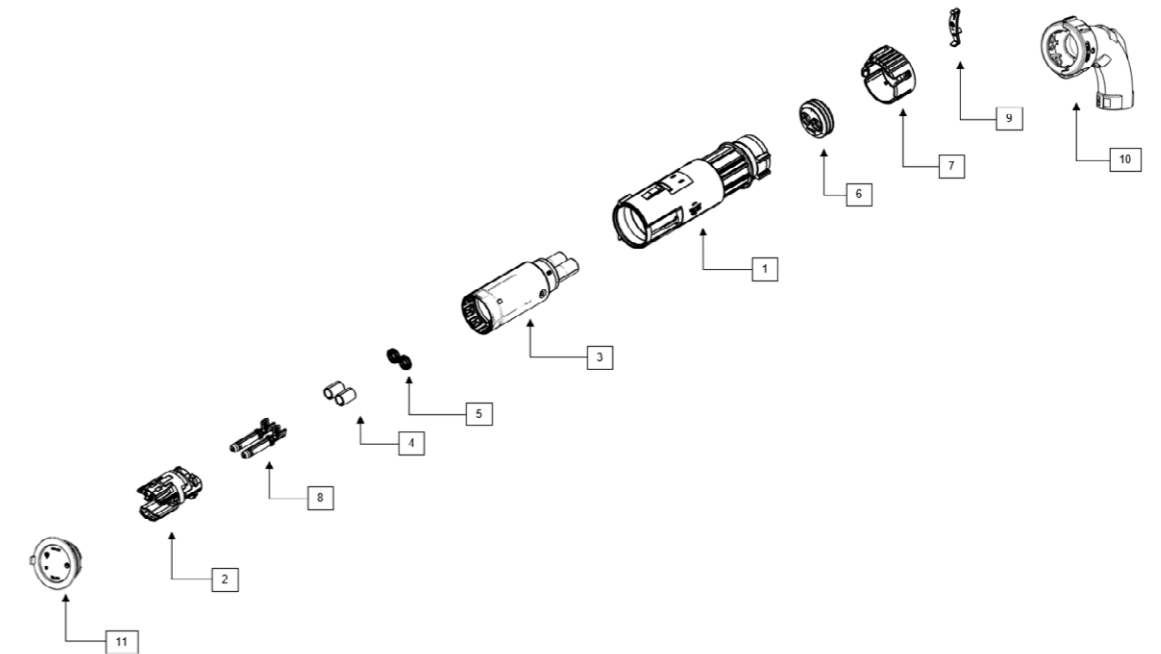

### DOWNLOADS

- ▶ PRODUCT SPECIFICATION
- ▶ PROCESS SPECIFICATION
- ▶ SYSTEM DRAWING
- ▶ 3D SPACE MODEL
- ▶ SINGLE PART DRAWINGS

### MATING CONNECTOR

HPS IN-LINE FEMALE CONNECTOR

## HPS IN-LINE CONNECTOR FEMALE MCC WITH HVIL



SYSTEM NUMBER	810-385-...00
GENDER	female
CONNECTION TYPE	multicore cable
PRODUCT SPECIFICATION	EPS-100096
PROCESS SPECIFICATION	EVS-100096
APPLICATIONS	inline connection

### TECHNICAL PRODUCT INFORMATION

CURRENT CLASS	current class 1 and 2 connector
NUMBER OF PINS	2 (high voltage) + 2 (HVIL with additional SealStar 1.2 connector)
OPERATING CONDITION	1,000 VDC
VOLTAGE CLASS	class B according ISO 6469-3:2011 60 VDC < U ≤ 1,000 VDC 25 VAC < U <sub>eff</sub> ≤ 707 VAC (15-150 Hz)
AMBIENT CONDITION	-40° C to +140° C
MAXIMUM ALTITUDE	4,000 m
MAXIMUM CURRENT LOAD	60 A at 80° C (6.0 mm <sup>2</sup> ), see deratings product specification
IP-DEGREE OF PROTECTION	IPXXB (unmated), IPXXD (mated)
WATERTIGHTNESS	IP6K9K, IPX8
EMC PERFORMANCE (6.0 mm <sup>2</sup> )	until 30 MHz < 1 mΩ/m > 75 dB (10 kHz to 500 MHz) > 65 dB (500 MHz to 1,000 MHz)
SHIELDED AREA	360° circumferential
SHIELD CONTACT RESISTANCE	< 2.0 mΩ (total from sheathed cable until aggregate housing)
VIBRATION STRENGTH 2	according to LV214/215 - PG17 (without fixation point)
VIBRATION STRENGTH 3	according to LV214/215 - PG17 (first fixation point at < 200 mm)
VIBRATION STRENGTH 4	according to LV214/215 - PG17 (first fixation point at < 50 mm)
MATING/UNMATING FORCE	< 65 N
SECONDARY LOCK SYSTEM	activating force < 40 N, no unintentional opening possible
KOSHIRI SAFETY	yes
POLARIZATION/CODING	incorrect insertion force > 200 N
CPA SYSTEM	operating force < 30 N
HVIL SYSTEM	minimum 1.0 mm (nominal 2.0 mm), leading
VALIDATION NORMS	compliant with several automotive test specifications

### CONTACT SYSTEM INFORMATION

CONTACT SYSTEM	HCT4 (4.0 mm round terminal), Ag, crimped
MATERIAL/SURFACE	Cu-Leg., CuNiSi, Ag
CONNECTION	crimped
MATING CYCLES	maximum 50 cycles

### CUSTOMER SPECIFIC INFORMATION

CABLE CROSS SECTION	2.5 mm <sup>2</sup> , 4.0 mm <sup>2</sup> , 6.0 mm <sup>2</sup>
CONTACT CARRIER CODINGS	A, B, C, D, Z

### DESCRIPTION SINGLE PARTS

			REQUIRED	OPTIONAL
1	HPS40-2 LOCKING DEVICE	807-656-...	•	
2	HPS IN-LINE CPA COVER	810-287-501	•	
3	HPS40-2 FEMALE CONTACT CARRIER	807-657-...	•	
4	HPS40-2 SHIELDING SLEEVE MCC	709-840-501	•	
5	HPS40-2 STRESS RELIEF MCC	709-841-...	•	
6	HPS40-2 CABLE SEAL MCC	709-113-...	•	
7	HPS40-2 COVER CAP MCC	706-430-...	•	
8	HCT4 TERMINAL	709-427-...	•	
9	HPS40-2 CODING CLIP	706-505-...		•
10	HPS40-2 90° ANGLE CAP	706-506-503		•
11	HPS40-2 PROTECTION CAP	706-672-501		•

\* ... different indices depending on the used variant (see single part drawings)

\* ... shielded high voltage cable (see possible cable suppliers in the process specification)

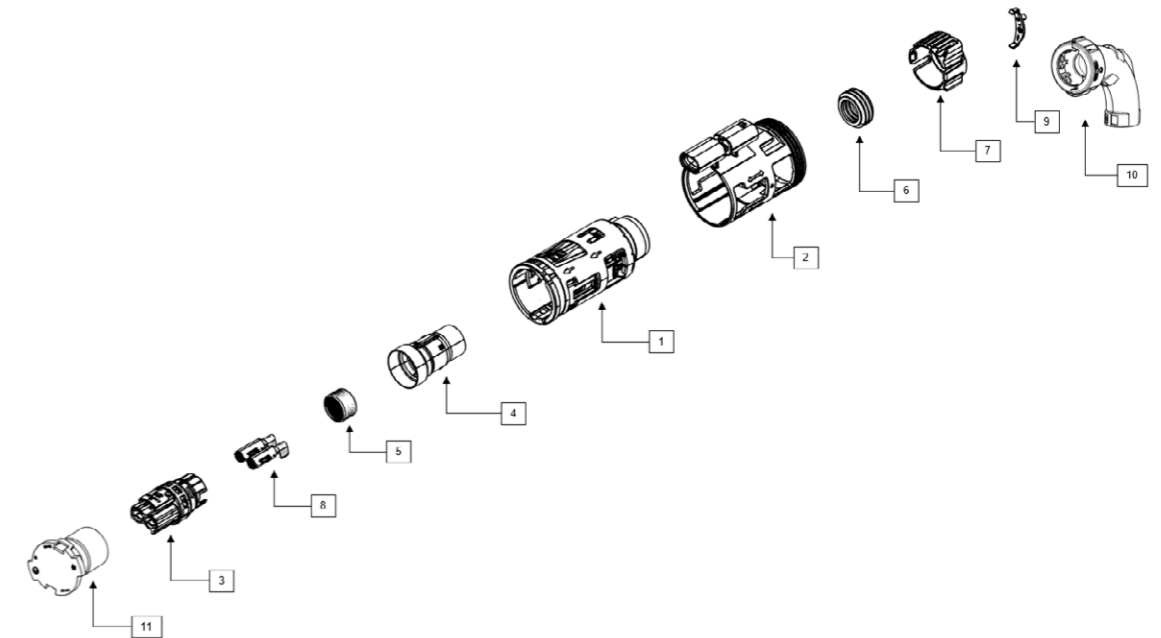

### DOWNLOADS

- ▶ PRODUCT SPECIFICATION
- ▶ SYSTEM DRAWING
- ▶ 3D SPACE MODEL
- ▶ SINGLE PART DRAWINGS

### MATING CONNECTOR

HPS IN-LINE MALE CONNECTOR

Page 100, 102

## HPS IN-LINE CONNECTOR FEMALE SCC WITH HVIL



SYSTEM NUMBER	810-385-...00
GENDER	female
CONNECTION TYPE	singlecore cable
PRODUCT SPECIFICATION	EPS-100096
PROCESS SPECIFICATION	EVS-100111
APPLICATIONS	inline connection

### TECHNICAL PRODUCT INFORMATION

CURRENT CLASS	current class 1 and 2 connector
NUMBER OF PINS	2 (high voltage) + 2 (HVIL with additional SealStar 1.2 Connector)
OPERATING CONDITION	1,000 VDC
VOLTAGE CLASS	class B according ISO 6469-3:2011 60 VDC < U ≤ 1,000 VDC 25 VAC < U <sub>eff</sub> ≤ 707 VAC (15-150 Hz)
AMBIENT CONDITION	-40° C to +140° C
MAXIMUM ALTITUDE	4,000 m
MAXIMUM CURRENT LOAD	63 A at 80° C (6.0 mm <sup>2</sup> ), see deratings product specification
IP-DEGREE OF PROTECTION	IPXXB (unmated), IPXXD (mated)
WATERTIGHTNESS	IP6K9K, IPX8
EMC PERFORMANCE (6.0 mm <sup>2</sup> )	until 30 MHz < 1 mΩ/m > 75 dB (10 kHz to 500 MHz) > 65 dB (500 MHz to 1,000 MHz)
SHIELDED AREA	360° circumferential
SHIELD CONTACT RESISTANCE	< 2.0 mΩ (total from sheathed cable until aggregate housing)
VIBRATION STRENGTH 2	according to LV214/215 - PG17 (without fixation point)
VIBRATION STRENGTH 3	according to LV214/215 - PG17 (without fixation point)
VIBRATION STRENGTH 4	according to LV214/215 - PG17 (first fixation point at < 200 mm)
MATING/UNMATING FORCE	< 65 N
SECONDARY LOCK SYSTEM	activating force < 40 N, no unintentional opening possible
KOSHIRI SAFETY	yes
POLARIZATION/CODING	incorrect insertion force > 200 N
CPA SYSTEM	operating force < 30 N
HVIL SYSTEM	minimum 1.0 mm (nominal 2.0 mm), leading
VALIDATION NORMS	compliant with several automotive test specifications

### CONTACT SYSTEM INFORMATION

CONTACT SYSTEM	HCT4 (4.0 mm round terminal), Ag, crimped
MATERIAL/SURFACE	Cu-Leg., CuNiSi, Ag
CONNECTION	crimped
MATING CYCLES	maximum 50 cycles

### CUSTOMER SPECIFIC INFORMATION

CABLE CROSS SECTION	4.0 mm <sup>2</sup> , 6.0 mm <sup>2</sup>
CONTACT CARRIER CODINGS	A, B, C, D, Z

### DESCRIPTION SINGLE PARTS

			REQUIRED	OPTIONAL
1	HPS40-2 LOCKING DEVICE	807-656-...	•	
2	HPS IN-LINE CPA COVER	810-287-501	•	
3	HPS40-2 FEMALE CONTACT CARRIER	807-657-...	•	
4	HPS40-2 SHIELDING SLEEVE SCC	710-161-...	•	
5	HPS40-2 STRESS RELIEF SCC	710-195-502 (4.0 MM <sup>2</sup> ), 710-671-501 (6.0 MM <sup>2</sup> )	•	
6	HPS40-2 X-RING	710-675-501 (6.0MM <sup>2</sup> )	•	
7	HPS40-2 CABLE SEAL SCC	709-972-...	•	
8	HPS40-2 COVER CAP SCC	706-822-...	•	
9	HCT4 TERMINAL	709-427-...	•	
10	HPS40-2 CODING CLIP	706-505-...		•
11	HPS40-2 90° ANGLE CAP	706-506-503		•
12	HPS40-2 PROTECTION CAP	706-672-501		•
*	... different indices depending on the used variant (see single part drawings)			
*	... shielded high voltage cable (see possible cable suppliers in the process specification)			

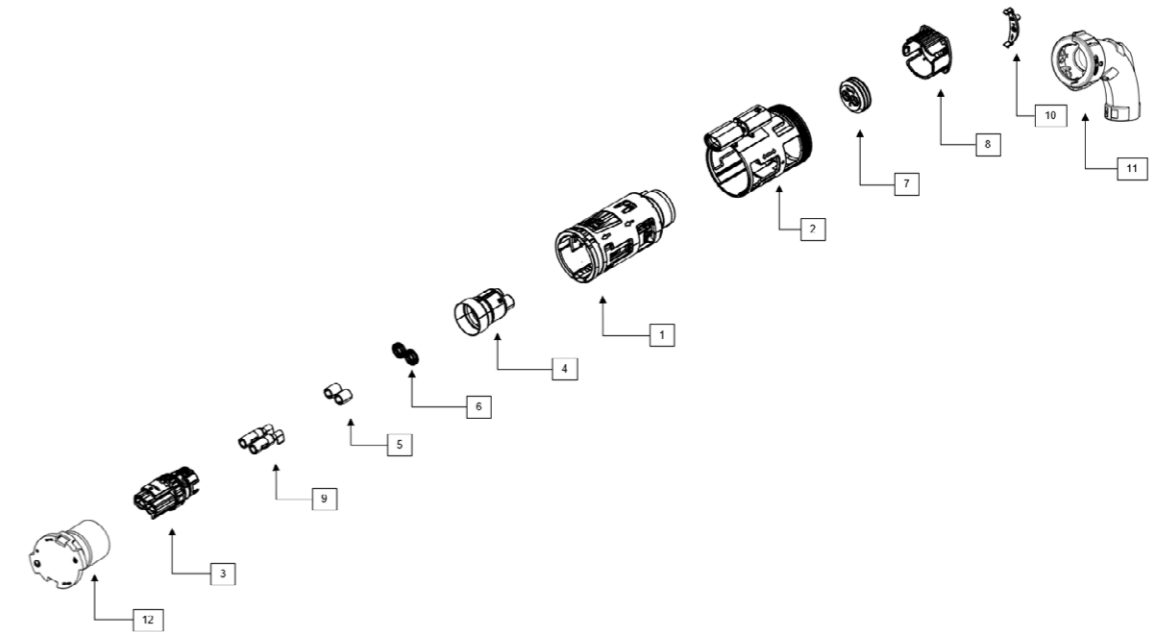

### DOWNLOADS

- ▶ PRODUCT SPECIFICATION
- ▶ PROCESS SPECIFICATION
- ▶ SYSTEM DRAWING
- ▶ 3D SPACE MODEL
- ▶ SINGLE PART DRAWINGS

### MATING CONNECTOR

HPS IN-LINE MALE CONNECTOR

Page 100, 102

## HPS IN-LINE CONNECTOR PLUS MALE MCC



SYSTEM NUMBER	810-480-...03
GENDER	male
CONNECTION TYPE	multicore cable
PRODUCT SPECIFICATION	in progress
PROCESS SPECIFICATION	EVS-100139
APPLICATIONS	inline connection

### TECHNICAL PRODUCT INFORMATION

CURRENT CLASS	current class 1 and 2 connector
NUMBER OF PINS	2 (high voltage)
OPERATING CONDITION	1,000 VDC
VOLTAGE CLASS	class B according ISO 6469-3:2011 60 VDC < U ≤ 1,000 VDC 25 VAC < Ueff ≤ 707 VAC (15-150 Hz)
AMBIENT CONDITION	-40° C to +140° C
MAXIMUM ALTITUDE	4,000 m
MAXIMUM CURRENT LOAD	56 A at 80° C (6.0 mm²), see deratings product specification
IP-DEGREE OF PROTECTION	IPXXB+ UL (unmated), IPXXD (mated)
WATERTIGHTNESS	IP6K9K, IPX8
EMC PERFORMANCE (6.0 mm²)	until 30 MHz < 5 mΩ/m > 75 dB (10 kHz to 500 MHz) > 75 dB (500 MHz to 1,000 MHz)
SHIELDED AREA	360° circumferential
SHIELD CONTACT RESISTANCE	< 2.0 mΩ (total from sheathed cable until aggregate housing)
VIBRATION STRENGTH 2	according to LV214/215 - PG17 (without fixation point)
VIBRATION STRENGTH 3	according to LV214/215 - PG17 (first fixation point at < 200 mm)
VIBRATION STRENGTH 4	according to LV214/215 - PG17 (first fixation point at < 50 mm)
MATING/UNMATING FORCE	< 65 N
SECONDARY LOCK SYSTEM	activating force < 40 N, no unintentional opening possible
KOSHIRI SAFETY	yes
POLARIZATION/CODING	incorrect insertion force > 200 N
CPA SYSTEM	operating force < 30 N
VALIDATION NORMS	compliant with several automotive test specifications

### CONTACT SYSTEM INFORMATION

CONTACT SYSTEM	HCT4 (4.0 mm round terminal), Ag, crimped
MATERIAL/SURFACE	Cu-Leg., CuNiSi, Ag
CONNECTION	crimped
MATING CYCLES	maximum 50 cycles

### CUSTOMER SPECIFIC INFORMATION

CABLE CROSS SECTION	4.0 mm², 6.0 mm²
CONTACT CARRIER CODINGS	A, B, C, D

### DESCRIPTION SINGLE PARTS

			REQUIRED	OPTIONAL
1	HPS IN-LINE LOCKING DEVICE	706-880-503	•	
2	HPS IN-LINE CONTACT CARRIER MCC	810-478-...	•	
3	HPS IN-LINE SHIELDING SLEEVE MCC	810-481-501	•	
4	HPS40-2 STRESS RELIEF MCC	709-841-...	•	
5	HPS40-2 CABLE SEAL MCC	709-113-...	•	
6	HPS40-2 COVER CAP MCC	706-430-...	•	
7	HCT4 SHORT TERMINAL	709-633-...	•	
8	HPS40-2 CODING CLIP	706-505-...		•
9	HPS40-2 90° ANGLE CAP	706-506-503		•
10	HPS40-2 PROTECTION CAP MALE	706-673-501		•
*	... different indices depending on the used variant (see single part drawings)			
*	... shielded high voltage cable (see possible cable suppliers in the process specification)			

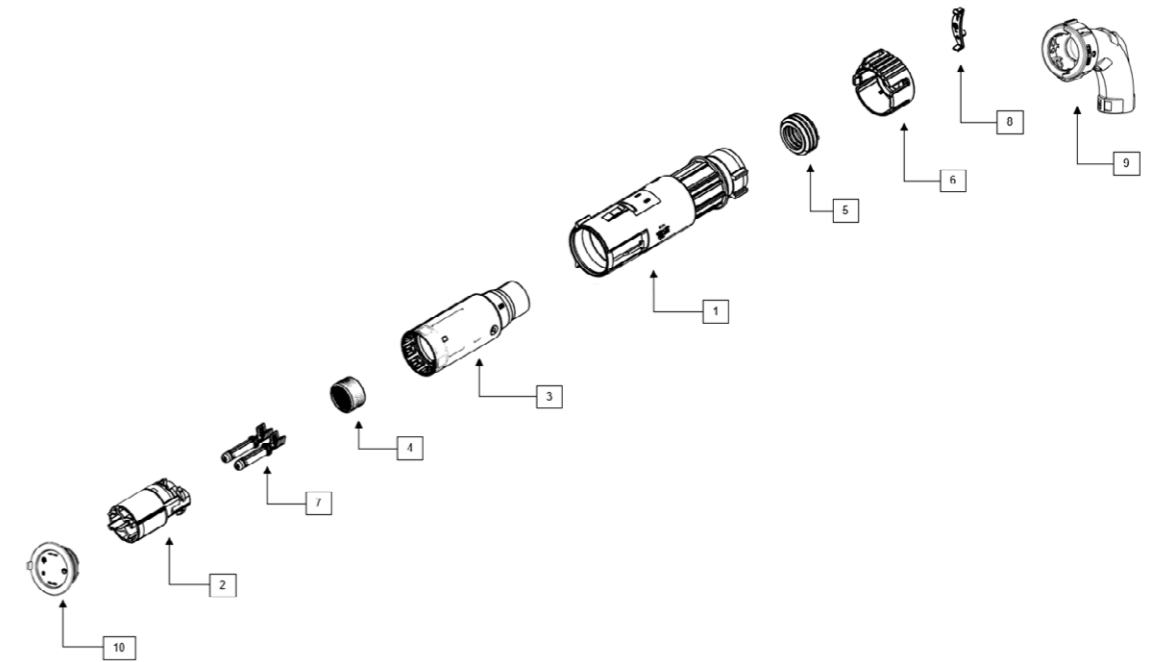

### DOWNLOADS

- ▶ PRODUCT SPECIFICATION | in progress
- ▶ PROCESS SPECIFICATION | in progress
- ▶ SYSTEM DRAWING | in progress
- ▶ 3D SPACE MODEL | in progress
- ▶ SINGLE PART DRAWINGS | in progress

### MATING CONNECTOR

HPS40-2 PLUS FEMALE CONNECTOR



# HPS40-E 2+2

---

## INTRODUCTION

With a legacy of years of expertise, we proudly present our HIRSCHMANN AUTOMOTIVE PowerStar eLine – an epitome of innovation in high voltage connectors.

Experience ergonomic design, effortless processing, and unmatched efficiency, all shaping the future of eMobility. Elevate your connection with the seamless connectivity of the HPS eLine.

The HPS40-E 2+2 connector system is your go-to solution for auxiliary unit connections. Designed for efficiency and watertight reliability, it excels even in high temperatures, ensuring safe and secure operations. Welcome to innovation and dependability in one seamless package.



## HPS40-E 2+2 FEMALE CONNECTOR

SYSTEM NUMBER	812-776-...
GENDER	female
CONNECTION TYPE	singlecore cable
PRODUCT SPECIFICATION	EPS-100175
PROCESS SPECIFICATION	EVS-100175
APPLICATIONS	auxiliary units

### TECHNICAL PRODUCT INFORMATION

CURRENT CLASS	current class 1 and 2 connector
NUMBER OF PINS	2 (high voltage) + 2 (HVIL optional)
OPERATING CONDITION	1,000 VDC
VOLTAGE CLASS	class B according ISO 6469-3:2011 60 VDC < U ≤ 1,000 VDC 25 VAC < U <sub>eff</sub> ≤ 700 VAC (15-150 Hz)
AMBIENT CONDITION	-40° C to +125° C
MAXIMUM ALTITUDE	5,000 m
MAXIMUM CURRENT LOAD	64 A at 80° C (6.0 mm <sup>2</sup> )
IP-DEGREE OF PROTECTION	IPXXB (unmated), IPXXD (mated)
WATERTIGHTNESS	IP6K9K, IPX8
EMC PERFORMANCE (6.0 mm <sup>2</sup> )	until 30 MHz < 1 mΩ/m > 75 dB (10 kHz to 500 MHz) > 65 dB (500 MHz to 1,000 MHz)
SHIELDED AREA	360° circumferential
SHIELD CONTACT RESISTANCE	< 2.0 mΩ (total from sheathed cable until aggregate housing)
VIBRATION STRENGTH 2	according to LV214/215 - PG17 (first fixation point at < 200 mm)
MATING/UNMATING FORCE	< 75 N
SECONDARY LOCK SYSTEM	activating force < 40 N, no unintentional opening possible
KOSHIRI SAFETY	yes
POLARIZATION/CODING	incorrect insertion force > 200 N
CPA SYSTEM	operating force < 30 N
HVIL SYSTEM	minimum 1.0 mm, leading
VALIDATION NORMS	compliant with several automotive test specifications

### CONTACT SYSTEM INFORMATION

CONTACT SYSTEM	HCT4 (4.0 mm round terminal), Ag, crimped
MATERIAL/SURFACE	Cu-Leg., CuNiSi, Ag
CONNECTION	crimped
MATING CYCLES	maximum 50 cycles

### CUSTOMER SPECIFIC INFORMATION

CABLE CROSS SECTION	2.5 mm <sup>2</sup> , 4.0 mm <sup>2</sup> , 6.0 mm <sup>2</sup>
CONTACT CARRIER CODINGS	A



## HPS40-E 2+2 MALE CONNECTOR 180° WIRE

SYSTEM NUMBER	812-777-...
GENDER	male
CONNECTION TYPE	singlecore cable
PRODUCT SPECIFICATION	n/a
PROCESS SPECIFICATION	n/a
APPLICATIONS	auxiliary units

### TECHNICAL PRODUCT INFORMATION

CURRENT CLASS	current class 1 and 2 connector
NUMBER OF PINS	2 (high voltage) + 2 (HVIL optional)
OPERATING CONDITION	1,000 VDC
VOLTAGE CLASS	class B according ISO 6469-3:2011 60 VDC < U ≤ 1,000 VDC 25 VAC < U <sub>eff</sub> ≤ 700 VAC (15-150 Hz)
AMBIENT CONDITION	-40° C to +125° C
MAXIMUM ALTITUDE	5,000 m
MAXIMUM CURRENT LOAD	64 A at 80° C (6.0 mm <sup>2</sup> )
IP-DEGREE OF PROTECTION	IPXXB (unmated), IPXXD (mated)
WATERTIGHTNESS	IP6K9K, IPX8
EMC PERFORMANCE (6.0 mm <sup>2</sup> )	until 30 MHz < 1 mΩ/m > 75 dB (10 kHz to 500 MHz) > 65 dB (500 MHz to 1,000 MHz)
SHIELDED AREA	360° circumferential
SHIELD CONTACT RESISTANCE	< 2.0 mΩ (total from sheathed cable until aggregate housing)
VIBRATION STRENGTH 2	according to LV214/215 - PG17 (first fixation point at < 200 mm)
MATING/UNMATING FORCE	< 75 N
SECONDARY LOCK SYSTEM	activating force < 40 N, no unintentional opening possible
KOSHIRI SAFETY	yes
POLARIZATION/CODING	incorrect insertion force > 200 N
CPA SYSTEM	operating force < 30 N
HVIL SYSTEM	minimum 1.0 mm, leading
VALIDATION NORMS	compliant with several automotive test specifications

### CONTACT SYSTEM INFORMATION

CONTACT SYSTEM	HCT4 (4.0 mm round terminal), Ag, crimped
MATERIAL/SURFACE	Cu-Leg., CuNiSi, Ag
CONNECTION	crimped
MATING CYCLES	maximum 50 cycles

### CUSTOMER SPECIFIC INFORMATION

CABLE CROSS SECTION	2.5 mm <sup>2</sup> , 4.0 mm <sup>2</sup> , 6.0 mm <sup>2</sup>
CONTACT CARRIER CODINGS	A

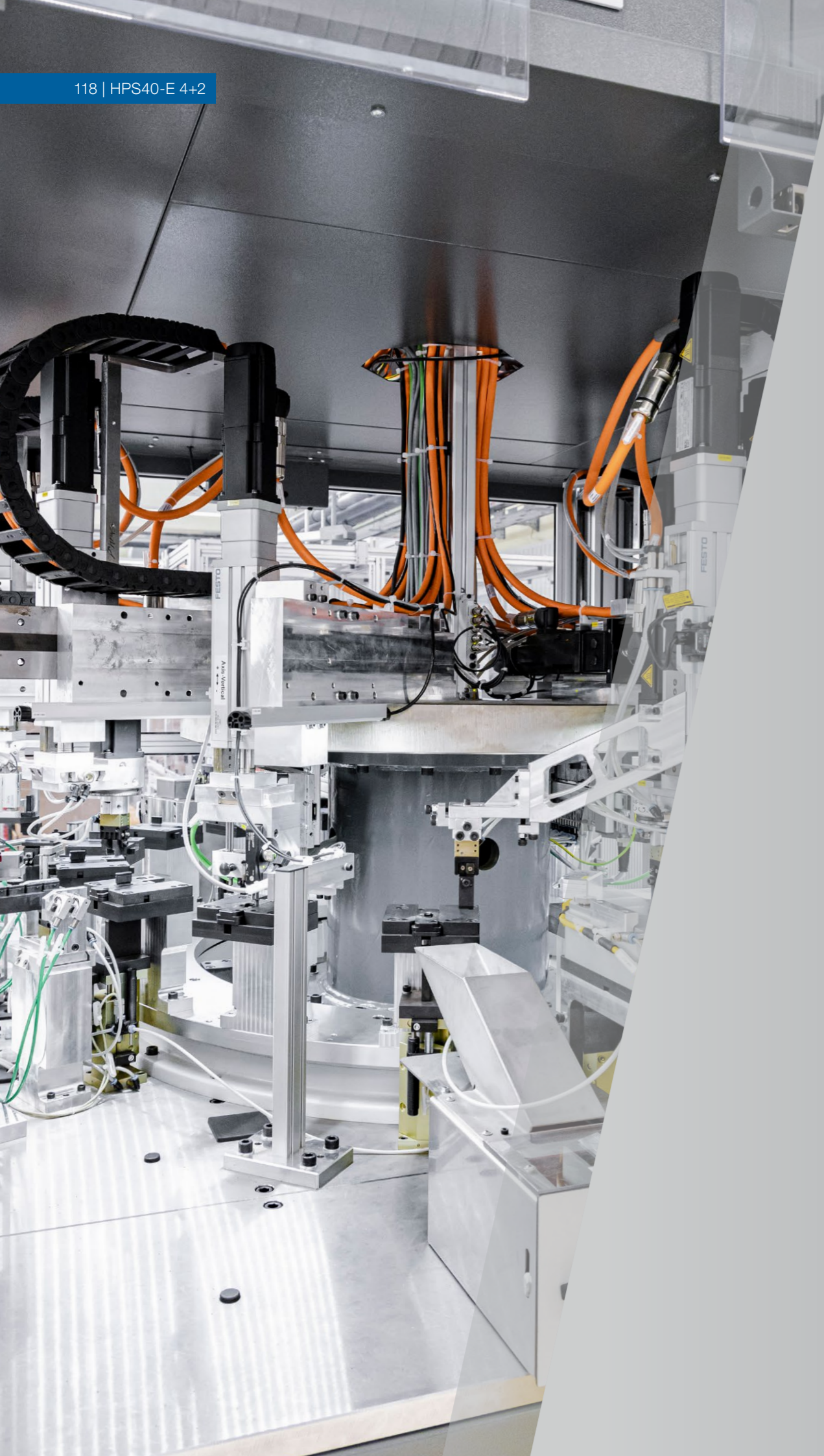

# HPS40-E 4+2

## INTRODUCTION

With a legacy of years of expertise, we proudly present our HIRSCHMANN AUTOMOTIVE PowerStar eLine – an epitome of innovation in high voltage connectors.

Experience ergonomic design, effortless processing, and unmatched efficiency, all shaping the future of eMobility. Elevate your connection with the seamless connectivity of the HPS eLine.

The HPS40-E 4+2 connector system is your go-to solution for on-board charger connections. Designed for efficiency and watertight reliability, it excels even in high temperatures, ensuring safe and secure operations. Welcome to innovation and dependability in one seamless package.



## HPS40-E 4+2 FEMALE CONNECTOR

SYSTEM NUMBER	812-568-...
GENDER	female
CONNECTION TYPE	singlecore cable
PRODUCT SPECIFICATION	EPS-100174
PROCESS SPECIFICATION	EVS-100174
APPLICATIONS	3-phase charging

### TECHNICAL PRODUCT INFORMATION

CURRENT CLASS	current class 1 and 2 connector
NUMBER OF PINS	4 (high voltage) + 2 (HVIL optional)
OPERATING CONDITION	1,000 VDC
VOLTAGE CLASS	class B according ISO 6469-3:2011 60 VDC < U ≤ 1,000 VDC 25 VAC < U <sub>eff</sub> ≤ 707 VAC (15-150 Hz)
AMBIENT CONDITION	-40° C to +125° C
MAXIMUM ALTITUDE	5,000 m
MAXIMUM CURRENT LOAD	55 A at 80° C (4 x 6.0 mm <sup>2</sup> )
IP-DEGREE OF PROTECTION	IPXXB (unmated), IPXXD (mated)
WATERTIGHTNESS	IP6K9K, IPX8
EMC PERFORMANCE (6.0 mm <sup>2</sup> )	until 2 MHz < 2.5 mΩ/m until 30 MHz < 5 mΩ/m > 65 dB (30 MHz to 300 MHz)
SHIELDED AREA	360° circumferential
SHIELD CONTACT RESISTANCE	< 2.0 mΩ (total from sheathed cable until aggregate housing)
VIBRATION STRENGTH 2	according to LV214/215 - PG17 (first fixation point at < 200 mm)
MATING/UNMATING FORCE	< 54 N
SECONDARY LOCK SYSTEM	activating force < 40 N, no unintentional opening possible
KOSHIRI SAFETY	yes
POLARIZATION/CODING	incorrect insertion force > 200 N
CPA SYSTEM	operating force < 30 N
HVIL SYSTEM	minimum 1.0 mm, leading
VALIDATION NORMS	compliant with several automotive test specifications

### CONTACT SYSTEM INFORMATION

CONTACT SYSTEM	HCT4 (4.0 mm round terminal), Ag, crimped
MATERIAL/SURFACE	Cu-Leg., CuNiSi, Ag
CONNECTION	crimped
MATING CYCLES	maximum 50 cycles

### CUSTOMER SPECIFIC INFORMATION

CABLE CROSS SECTION	2.5 mm <sup>2</sup> , 4.0 mm <sup>2</sup> , 6.0 mm <sup>2</sup>
CONTACT CARRIER CODINGS	A

## HPS40-E 4+2 MALE CONNECTOR 180° WIRE

SYSTEM NUMBER	812-569-...
GENDER	male
CONNECTION TYPE	singlecore cable
PRODUCT SPECIFICATION	n/a
PROCESS SPECIFICATION	n/a
APPLICATIONS	3-phase charging



### TECHNICAL PRODUCT INFORMATION

CURRENT CLASS	current class 1 and 2 connector
NUMBER OF PINS	4 (high voltage) + 2 (HVIL optional)
OPERATING CONDITION	1,000 VDC
VOLTAGE CLASS	class B according ISO 6469-3:2011 60 VDC < U ≤ 1,000 VDC 25 VAC < U <sub>eff</sub> ≤ 707 VAC (15-150 Hz)
AMBIENT CONDITION	-40° C to +125° C
MAXIMUM ALTITUDE	5,000 m
MAXIMUM CURRENT LOAD	55 A at 80° C (4 x 6.0 mm <sup>2</sup> )
IP-DEGREE OF PROTECTION	IPXXB (unmated), IPXXD (mated)
WATERTIGHTNESS	IP6K9K, IPX8
EMC PERFORMANCE (6.0 MM <sup>2</sup> )	until 2 MHz < 2.5 mΩ/m until 30 MHz < 5 mΩ/m > 65 dB (30 MHz to 300 MHz)
SHIELDED AREA	360° circumferential
SHIELD CONTACT RESISTANCE	< 2.0 mΩ (total from sheathed cable until aggregate housing)
VIBRATION STRENGTH 2	according to LV214/215 - PG17 (first fixation point at < 200 mm)
MATING/UNMATING FORCE	< 54 N
SECONDARY LOCK SYSTEM	activating force < 40 N, no unintentional opening possible
KOSHIRI SAFETY	yes
POLARIZATION/CODING	incorrect insertion force > 200 N
CPA SYSTEM	operating force < 30 N
HVIL SYSTEM	minimum 1.0 mm, leading
VALIDATION NORMS	compliant with several automotive test specifications

### CONTACT SYSTEM INFORMATION

CONTACT SYSTEM	HCT4 (4.0 mm round terminal), Ag, crimped
MATERIAL/SURFACE	Cu-Leg., CuNiSi, Ag
CONNECTION	crimped
MATING CYCLES	maximum 50 cycles

### CUSTOMER SPECIFIC INFORMATION

CABLE CROSS SECTION	2.5 mm <sup>2</sup> , 4.0 mm <sup>2</sup> , 6.0 mm <sup>2</sup>
CONTACT CARRIER CODINGS	A



# HPS40 4+2 unshielded

## INTRODUCTION

The HIRSCHMANN AUTOMOTIVE PowerStar 40 4+2 unshielded connection system is unshielded and sealed. It is designed for all high-voltage onboard chargers available on the market that are used in electric vehicles. Needless to say, the high-voltage connectors comply with the global standards of the automotive industry.

The products not only impress with their optimized design and low weight. Their operating flexibility is also hard to beat. As the smallest connection system available in this segment, it guarantees optimum performance and top processing.

## HPS40 4+2 UNSHIELDED FEMALE CONNECTOR

SYSTEM NUMBER	809-981-...
GENDER	female
CONNECTION TYPE	multicore cable
PRODUCT SPECIFICATION	EPS-100108
PROCESS SPECIFICATION	EVS-100108
APPLICATIONS	3-phase charging

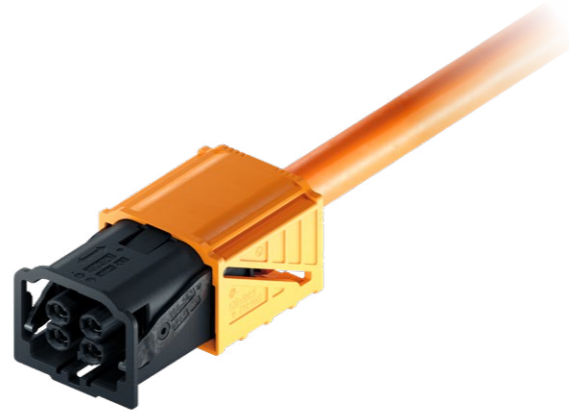

### TECHNICAL PRODUCT INFORMATION

CURRENT CLASS	current class 1 and 2 connector
NUMBER OF PINS	4 (high voltage) + 2 (HVIL optional)
OPERATING CONDITION	1,000 VDC
VOLTAGE CLASS	class B according ISO 6469-3:2011 60 VDC < U ≤ 1,000 VDC 25 VAC < U <sub>eff</sub> ≤ 707 VAC (15-150 Hz)
AMBIENT CONDITION	-40° C to +145° C
MAXIMUM ALTITUDE	5,600 m
MAXIMUM CURRENT LOAD	50 A at 80° C (4 x 6.0 mm <sup>2</sup> ), see deratings product specification
IP-DEGREE OF PROTECTION	IPXXB (unmated), IPXXD (mated)
WATERTIGHTNESS	IP6K9K, IPX8
EMC PERFORMANCE (6.0 mm <sup>2</sup> )	until 30 MHz < 1 mΩ/m > 75 dB (10 kHz to 500 MHz) > 65 dB (500 MHz to 1,000 MHz)
SHIELDED AREA	unshielded
VIBRATION STRENGTH 2	according to LV214/215 - PG17 (without fixation point)
VIBRATION STRENGTH 3	according to LV214/215 - PG17 (first fixation point at < 200 mm)
MATING/UNMATING FORCE	< 75 N
SECONDARY LOCK SYSTEM	activating force < 40 N, no unintentional opening possible
KOSHIRI SAFETY	yes
POLARIZATION/CODING	incorrect insertion force > 225 N
CPA SYSTEM	operating force < 30 N
HVIL SYSTEM	minimum 1.0 mm, leading
VALIDATION NORMS	compliant with several automotive test specifications

### CONTACT SYSTEM INFORMATION

CONTACT SYSTEM	HCT4 (4.0 mm round terminal), Ag, crimped
MATERIAL/SURFACE	Cu-Leg., CuNiSi, Ag
CONNECTION	crimped
MATING CYCLES	maximum 50 cycles

### CUSTOMER SPECIFIC INFORMATION

CABLE CROSS SECTION	6.0mm <sup>2</sup> as MCC solution with different pole numbers
CONTACT CARRIER CODINGS	A

## HPS40 4+2 MALE CONNECTOR 180° WIRE

SYSTEM NUMBER	809-980-...
GENDER	male
CONNECTION TYPE	multicore cable
PRODUCT SPECIFICATION	EPS-100139
PROCESS SPECIFICATION	n/a
APPLICATIONS	3-phase charging

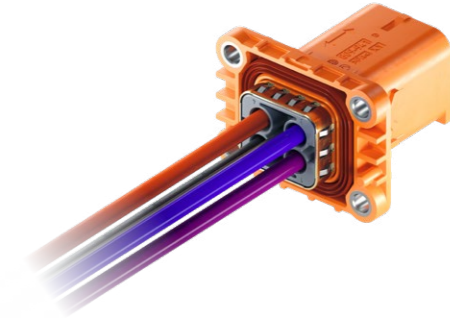

### TECHNICAL PRODUCT INFORMATION

CURRENT CLASS	current class 1 and 2 connector
NUMBER OF PINS	4 (high voltage) + 2 (HVIL optional)
OPERATING CONDITION	1,000 VDC
VOLTAGE CLASS	class B according ISO 6469-3:2011 60 VDC < U ≤ 1,000 VDC 25 VAC < U <sub>eff</sub> ≤ 707 VAC (15-150 Hz)
AMBIENT CONDITION	-40° C to +145° C
MAXIMUM ALTITUDE	5,600 m
MAXIMUM CURRENT LOAD	50 A at 80° C (4 x 6.0 mm <sup>2</sup> ), see deratings product specification
IP-DEGREE OF PROTECTION	IPXXB (unmated), IPXXD (mated)
WATERTIGHTNESS	IP6K9K, IPX8
EMC PERFORMANCE (6.0 MM <sup>2</sup> )	until 30 MHz < 1 mΩ/m > 75 dB (10 kHz to 500 MHz) > 65 dB (500 MHz to 1,000 MHz)
SHIELDED AREA	360° circumferential
VIBRATION STRENGTH 2	according to LV214/215 - PG17 (without fixation point)
VIBRATION STRENGTH 3	according to LV214/215 - PG17 (first fixation point at < 200 mm)
MATING/UNMATING FORCE	< 75 N
SECONDARY LOCK SYSTEM	activating force < 40 N, no unintentional opening possible
KOSHIRI SAFETY	yes
POLARIZATION/CODING	incorrect insertion force > 225 N
CPA SYSTEM	operating force < 30 N
HVIL SYSTEM	minimum 1.0 mm, leading
VALIDATION NORMS	compliant with several automotive test specifications

### CONTACT SYSTEM INFORMATION

CONTACT SYSTEM	HCT4 (4.0 mm round terminal), Ag, crimped
MATERIAL/SURFACE	Cu-Leg., CuNiSi, Ag
CONNECTION	crimped
MATING CYCLES	maximum 50 cycles

### CUSTOMER SPECIFIC INFORMATION

CABLE CROSS SECTION	6.0mm <sup>2</sup> as MCC solution with different pole numbers
CONTACT CARRIER CODINGS	A

## HPS40 4+2 MALE CONNECTOR 180° BLADE

SYSTEM NUMBER	809-490-...
GENDER	male
CONNECTION TYPE	blade
PRODUCT SPECIFICATION	EPS-100184
PROCESS SPECIFICATION	n/a
APPLICATIONS	3-phase charging



### TECHNICAL PRODUCT INFORMATION

CURRENT CLASS	current class 1 and 2 connector
NUMBER OF PINS	4 (high voltage) + 2 (HVIL optional)
OPERATING CONDITION	1,000 VDC
VOLTAGE CLASS	class B according ISO 6469-3:2011 60 VDC < U ≤ 1,000 VDC 25 VAC < U <sub>eff</sub> ≤ 707 VAC (15-150 Hz)
AMBIENT CONDITION	-40° C to +145° C
MAXIMUM ALTITUDE	5,600 m
MAXIMUM CURRENT LOAD	50 A at 80° C (4 x 6.0 mm <sup>2</sup> ), see deratings product specification
IP-DEGREE OF PROTECTION	IPXXB (unmated), IPXXD (mated)
WATERTIGHTNESS	IP6K9K, IPX8
EMC PERFORMANCE (6.0 mm <sup>2</sup> )	until 30 MHz < 1 mΩ/m > 75 dB (10 kHz to 500 MHz) > 65 dB (500 MHz to 1,000 MHz)
SHIELDED AREA	360° circumferential
VIBRATION STRENGTH 2	according to LV214/215 - PG17 (without fixation point)
VIBRATION STRENGTH 3	according to LV214/215 - PG17 (first fixation point at < 200 mm)
MATING/UNMATING FORCE	< 75 N
SECONDARY LOCK SYSTEM	activating force < 40 N, no unintentional opening possible
KOSHIRI SAFETY	yes
POLARIZATION/CODING	incorrect insertion force > 225 N
CPA SYSTEM	operating force < 30 N
HVIL SYSTEM	minimum 1.0 mm, leading
VALIDATION NORMS	compliant with several automotive test specifications

### CONTACT SYSTEM INFORMATION

CONTACT SYSTEM	HCT4 (4.0 mm round terminal), Ag, crimped
MATERIAL/SURFACE	Cu-Leg., CuNiSi, Ag
CONNECTION	crimped
MATING CYCLES	maximum 50 cycles

### CUSTOMER SPECIFIC INFORMATION

CABLE CROSS SECTION	6.0mm <sup>2</sup> as MCC solution with different pole numbers
CONTACT CARRIER CODINGS	A



# HPS28 2+2 unshielded

## INTRODUCTION

Step into a new era of high voltage connectivity with our unshielded high voltage connection system, designed to redefine the way auxiliary units in electric vehicles are connected. Whether you're an automotive manufacturer or a technology enthusiast, our connector offers a seamless solution for efficient and streamlined connections of auxiliary units.

Driven by innovation, our unshielded high voltage connector system sets a new standard for auxiliary unit integration. Its cutting-edge design ensures quick, secure, and effortless processing, making it an essential component for enhancing the connection of auxiliary units in electric vehicles.



## HPS28 2+2 UNSHIELDED FEMALE CONNECTOR

SYSTEM NUMBER	813-294-...
GENDER	female
CONNECTION TYPE	singlecore cable, different technical configurations possible
PRODUCT SPECIFICATION	EPS-100197
PROCESS SPECIFICATION	EVS-100185
APPLICATIONS	auxiliary units

### TECHNICAL PRODUCT INFORMATION

CURRENT CLASS	current class 1 connector
NUMBER OF PINS	2 (high voltage) + 2 (HVIL optional)
OPERATING CONDITION	1,000 VDC
VOLTAGE CLASS	class B according ISO 6469-3:2011 60 VDC < U ≤ 1,000 VDC 25 VAC < U <sub>eff</sub> ≤ 707 VAC (15-150 Hz)
AMBIENT CONDITION	-40° C to +125° C
MAXIMUM ALTITUDE	5,600 m
MAXIMUM CURRENT LOAD	related on choosen contacts, for details have a look at the product specification
MAXIMUM OPERATING TEMPERATURE	+180° C, depending on the contact system used
IP-DEGREE OF PROTECTION	IPXXB+ UL (unmated), IPXXD (mated)
WATERTIGHTNESS	IP6K9K, IPX8
SHIELDED AREA	unshielded
VIBRATION STRENGTH	according to TFL 0214 / PG17 V2 Tmax +140° C (first fixation point at 200 mm)
MATING/UNMATING FORCE	< 50 N
SECONDARY LOCK SYSTEM	activating force < 40 N, no unintentional opening possible
KOSHIRI SAFETY	yes
POLARIZATION/CODING	incorrect insertion force > 150 N
CPA SYSTEM	operating force < 30 N optional opening only with tool, closed CPA position recognizable by scannable DMC code
HVIL SYSTEM	minimum 1.0 mm, leading
VALIDATION NORMS	compliant with several automotive test specifications

### CONTACT SYSTEM INFORMATION

CONTACT SYSTEM	2.8 x 0.8 (MCP), Ag, crimped
MATERIAL/SURFACE	Cu-Leg., CuNiSi, Ag
CONNECTION	crimped
MATING CYCLES	maximum 50 cycles
ADDITIONAL CONTACTS	MCP, CTS, MAK

### CUSTOMER SPECIFIC INFORMATION

CABLE CROSS SECTION	1.5 mm <sup>2</sup> , 2.5 mm <sup>2</sup> , 4.0 mm <sup>2</sup> , 6.0 mm <sup>2</sup>
CONTACT CARRIER CODINGS	A, B, C, D, Z

## HPS28 2+2 UNSHIELDED IN-LINE CONNECTOR

SYSTEM NUMBER	813-307-...
GENDER	male
CONNECTION TYPE	singlecore cable, different technical configurations possible
PRODUCT SPECIFICATION	EPS-100198
PROCESS SPECIFICATION	EVS-100186
APPLICATIONS	inline connection



### TECHNICAL PRODUCT INFORMATION

CURRENT CLASS	current class 1 connector
NUMBER OF PINS	2 (high voltage) + 2 (HVIL optional)
OPERATING CONDITION	1,000 VDC
VOLTAGE CLASS	class B according ISO 6469-3:2011 60 VDC < U ≤ 1,000 VDC 25 VAC < U <sub>eff</sub> ≤ 707 VAC (15-150 Hz)
AMBIENT CONDITION	-40° C to +125° C
MAXIMUM ALTITUDE	5,600 m
MAXIMUM CURRENT LOAD	related on choosen contacts, for details have a look at the product specification
MAXIMUM OPERATING TEMPERATURE	+180° C, depending on the contact system used
IP-DEGREE OF PROTECTION	IPXXB+ UL (unmated), IPXXD (mated)
WATERTIGHTNESS	IP6K9K, IPX8
SHIELDED AREA	unshielded
VIBRATION STRENGTH	according to TFL 0214 / PG17 V2 Tmax +140° C (first fixation point at 200 mm)
MATING/UNMATING FORCE	< 50 N
SECONDARY LOCK SYSTEM	activating force < 40 N, no unintentional opening possible
KOSHIRI SAFETY	yes
POLARIZATION/CODING	incorrect insertion force > 150 N
CPA SYSTEM	operating force < 30 N optional opening only with tool, closed CPA position recognizable by scannable DMC code
HVIL SYSTEM	minimum 1.0 mm, leading
VALIDATION NORMS	compliant with several automotive test specifications

### CONTACT SYSTEM INFORMATION

CONTACT SYSTEM	2.8 x 0.8 (system with HVIL: HFT2.8 / system without HVIL: HFT2.8 or MCP), Ag, crimped
MATERIAL/SURFACE	Cu-Leg., CuNiSi, Ag
CONNECTION	crimped
MATING CYCLES	maximum 50 cycles
ADDITIONAL CONTACTS	MCP, CTS, MAK

### CUSTOMER SPECIFIC INFORMATION

CABLE CROSS SECTION	1.5 mm <sup>2</sup> , 2.5 mm <sup>2</sup> , 4.0 mm <sup>2</sup> , 6.0 mm <sup>2</sup>
CONTACT CARRIER CODINGS	A, B, C, D, Z

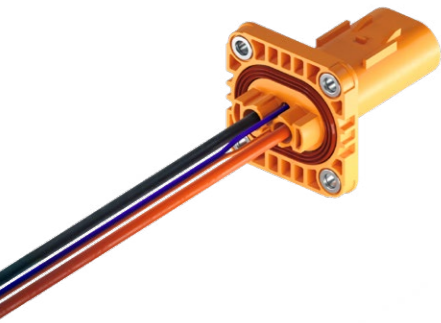

## HPS28 2+2 UNSHIELDED MALE CONNECTOR 180° WIRE

SYSTEM NUMBER	n/a
GENDER	male
CONNECTION TYPE	singlecore cable
PRODUCT SPECIFICATION	n/a
PROCESS SPECIFICATION	n/a
APPLICATIONS	auxiliary units

### TECHNICAL PRODUCT INFORMATION

CURRENT CLASS	current class 1 connector
NUMBER OF PINS	2 (high voltage) + 2 (HVIL optional)
OPERATING CONDITION	1,000 VDC
VOLTAGE CLASS	class B according ISO 6469-3:2011 60 VDC < U ≤ 1,000 VDC 25 VAC < U <sub>eff</sub> ≤ 707 VAC (15-150 Hz)
AMBIENT CONDITION	-40° C to +125° C
MAXIMUM ALTITUDE	5,600 m
MAXIMUM CURRENT LOAD	related on choosen contacts, for details have a look at the product specification
MAXIMUM OPERATING TEMPERATURE	+180° C, depending on the contact system used
IP-DEGREE OF PROTECTION	IPXXB+ UL (unmated), IPXXD (mated)
WATERTIGHTNESS	IP6K9K, IPX8
SHIELDED AREA	unshielded
VIBRATION STRENGTH	according to TFL 0214 / PG17 V2 Tmax +140° C (first fixation point at 200 mm)
MATING/UNMATING FORCE	< 50 N
SECONDARY LOCK SYSTEM	activating force < 40 N, no unintentional opening possible
KOSHIRI SAFETY	yes
POLARIZATION/CODING	incorrect insertion force > 150 N
CPA SYSTEM	operating force < 30 N optional opening only with tool, closed CPA position recognizable by scannable DMC code
HVIL SYSTEM	minimum 1.0 mm, leading
VALIDATION NORMS	compliant with several automotive test specifications

### CONTACT SYSTEM INFORMATION

CONTACT SYSTEM	2.8 x 0.8 (system with HVIL: HFT2.8 / system without HVIL: HFT2.8 or MCP), Ag, crimped
MATERIAL/SURFACE	Cu-Leg., CuNiSi, Ag
CONNECTION	crimped
MATING CYCLES	maximum 50 cycles
ADDITIONAL CONTACTS	MCP, CTS, MAK

### CUSTOMER SPECIFIC INFORMATION

CABLE CROSS SECTION	1.5 mm <sup>2</sup> , 2.5 mm <sup>2</sup> , 4.0 mm <sup>2</sup> , 6.0 mm <sup>2</sup>
CONTACT CARRIER CODINGS	A, B, C, D, Z

## HPS28 2+2 UNSHIELDED MALE CONNECTOR 180° BLADE

SYSTEM NUMBER	n/a
GENDER	male
CONNECTION TYPE	blade
PRODUCT SPECIFICATION	n/a
PROCESS SPECIFICATION	n/a
APPLICATIONS	auxiliary units

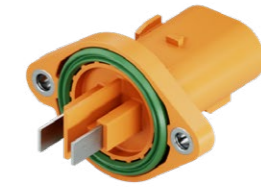

### TECHNICAL PRODUCT INFORMATION

CURRENT CLASS	current class 1 connector
NUMBER OF PINS	2 (high voltage) + 2 (HVIL optional)
OPERATING CONDITION	1,000 VDC
VOLTAGE CLASS	class B according ISO 6469-3:2011 60 VDC < U ≤ 1,000 VDC 25 VAC < U <sub>eff</sub> ≤ 707 VAC (15-150 Hz)
AMBIENT CONDITION	-40° C to +125° C
MAXIMUM ALTITUDE	5,600 m
MAXIMUM CURRENT LOAD	related on choosen contacts, for details have a look at the product specification
MAXIMUM OPERATING TEMPERATURE	+180° C, depending on the contact system used
IP-DEGREE OF PROTECTION	IPXXB+ UL (unmated), IPXXD (mated)
WATERTIGHTNESS	IP6K9K, IPX8
SHIELDED AREA	unshielded
VIBRATION STRENGTH	according to TFL 0214 / PG17 V2 Tmax +140° C (first fixation point at 200 mm)
MATING/UNMATING FORCE	< 50 N
SECONDARY LOCK SYSTEM	activating force < 40 N, no unintentional opening possible
KOSHIRI SAFETY	yes
POLARIZATION/CODING	incorrect insertion force > 150 N
CPA SYSTEM	operating force < 30 N optional opening only with tool, closed CPA position recognizable by scannable DMC code
HVIL SYSTEM	minimum 1.0 mm, leading
VALIDATION NORMS	compliant with several automotive test specifications

### CONTACT SYSTEM INFORMATION

CONTACT SYSTEM	2.8 x 0.8 (system with HVIL: HFT2.8 / system without HVIL: HFT2.8 or MCP), Ag, crimped
MATERIAL/SURFACE	Cu-Leg., CuNiSi, Ag
CONNECTION	crimped
MATING CYCLES	maximum 50 cycles
ADDITIONAL CONTACTS	MCP, CTS, MAK

### CUSTOMER SPECIFIC INFORMATION

CABLE CROSS SECTION	1.5 mm <sup>2</sup> , 2.5 mm <sup>2</sup> , 4.0 mm <sup>2</sup> , 6.0 mm <sup>2</sup>
CONTACT CARRIER CODINGS	A, B, C, D, Z



# HPS40 2+2 unshielded

---

## INTRODUCTION

Step into a new era of high voltage connectivity with our unshielded high voltage connection system, designed to redefine the way auxiliary units in electric vehicles are connected. Whether you're an automotive manufacturer or a technology enthusiast, our connector offers a seamless solution for efficient and streamlined connections of auxiliary units.

Driven by innovation, our unshielded high voltage connector system sets a new standard for auxiliary unit integration. Its cutting-edge design ensures quick, secure, and effortless processing, making it an essential component for enhancing the connection of auxiliary units in electric vehicles.



## HPS40 2+2 UNSHIELDED FEMALE CONNECTOR

SYSTEM NUMBER	813-580-...
GENDER	female
CONNECTION TYPE	singlecore cable, different technical configurations possible
PRODUCT SPECIFICATION	EPS-100195
PROCESS SPECIFICATION	EVS-100183
APPLICATIONS	auxiliary units

### TECHNICAL PRODUCT INFORMATION

CURRENT CLASS	current class 2 connector
NUMBER OF PINS	2 (high voltage) + 2 (HVIL optional)
OPERATING CONDITION	1,000 VDC
VOLTAGE CLASS	class B according ISO 6469-3:2011 60 VDC < U ≤ 1,000 VDC 25 VAC < U <sub>eff</sub> ≤ 700 VAC (15-150 Hz)
AMBIENT CONDITION	-40° C to +125° C
MAXIMUM ALTITUDE	5,600 m
MAXIMUM CURRENT LOAD	52 A at 80° C (4.0 mm <sup>2</sup> Cu) 60 A at 80° C (6.0 mm <sup>2</sup> Cu)
IP-DEGREE OF PROTECTION	IPXXB+ UL (unmated), IPXXD (mated)
WATERTIGHTNESS	IP6K9K, IPX8
SHIELDED AREA	unshielded
VIBRATION STRENGTH	according to TFL 0214 / PG17 V2 Tmax +140° C (first fixation point at 200 mm)
MATING/UNMATING FORCE	< 50 N
SECONDARY LOCK SYSTEM	activating force < 40 N, no unintentional opening possible
KOSHIRI SAFETY	yes
POLARIZATION/CODING	incorrect insertion force > 150 N
CPA SYSTEM	operating force < 30 N optional opening only with tool, closed CPA position recognizable by scannable DMC code
HVIL SYSTEM	minimum 1.0 mm, leading
VALIDATION NORMS	compliant with several automotive test specifications

### CONTACT SYSTEM INFORMATION

CONTACT SYSTEM	HCT4 (4.0 mm round terminal), Ag, crimped
MATERIAL/SURFACE	Cu-Leg., CuNiSi, Ag
CONNECTION	crimped
MATING CYCLES	maximum 50 cycles

### CUSTOMER SPECIFIC INFORMATION

CABLE CROSS SECTION	4.0 mm <sup>2</sup> , 6.0 mm <sup>2</sup>
CONTACT CARRIER CODINGS	A, B, C, D, Z

## HPS40 2+2 UNSHIELDED IN-LINE CONNECTOR

SYSTEM NUMBER	813-581-...
GENDER	male
CONNECTION TYPE	singlecore cable, different technical configurations possible
PRODUCT SPECIFICATION	EPS-100196
PROCESS SPECIFICATION	EVS-100184
APPLICATIONS	inline connection

### TECHNICAL PRODUCT INFORMATION

CURRENT CLASS	current class 2 connector
NUMBER OF PINS	2 (high voltage) + 2 (HVIL optional)
OPERATING CONDITION	1,000 VDC
VOLTAGE CLASS	class B according ISO 6469-3:2011 60 VDC < U ≤ 1,000 VDC 25 VAC < U <sub>eff</sub> ≤ 700 VAC (15-150 Hz)
AMBIENT CONDITION	-40° C to +125° C
MAXIMUM ALTITUDE	5,600 m
MAXIMUM CURRENT LOAD	52 A at 80° C (4.0 mm <sup>2</sup> Cu) 60 A at 80° C (6.0 mm <sup>2</sup> Cu)
IP-DEGREE OF PROTECTION	IPXXB+ UL (unmated), IPXXD (mated)
WATERTIGHTNESS	IP6K9K, IPX8
SHIELDED AREA	unshielded
VIBRATION STRENGTH	according to TFL 0214 / PG17 V2 Tmax +140° C (first fixation point at 200 mm)
MATING/UNMATING FORCE	< 50 N
SECONDARY LOCK SYSTEM	activating force < 40 N, no unintentional opening possible
KOSHIRI SAFETY	yes
POLARIZATION/CODING	incorrect insertion force > 150 N
CPA SYSTEM	operating force < 30 N optional opening only with tool, closed CPA position recognizable by scannable DMC code
HVIL SYSTEM	minimum 1.0 mm, leading
VALIDATION NORMS	compliant with several automotive test specifications

### CONTACT SYSTEM INFORMATION

CONTACT SYSTEM	HCT4 (4.0 mm round terminal), Ag, crimped
MATERIAL/SURFACE	Cu-Leg., CuNiSi, Ag
CONNECTION	crimped
MATING CYCLES	maximum 50 cycles

### CUSTOMER SPECIFIC INFORMATION

CABLE CROSS SECTION	4.0 mm <sup>2</sup> , 6.0 mm <sup>2</sup>
CONTACT CARRIER CODINGS	A, B, C, D, Z



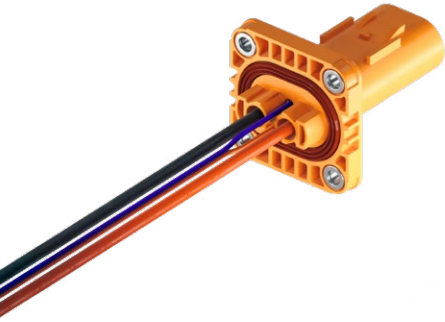

## HPS40 2+2 UNSHIELDED MALE CONNECTOR 180° WIRE

SYSTEM NUMBER	n/a
GENDER	male
CONNECTION TYPE	singlecore cable
PRODUCT SPECIFICATION	n/a
PROCESS SPECIFICATION	n/a
APPLICATIONS	auxiliary units

### TECHNICAL PRODUCT INFORMATION

CURRENT CLASS	current class 2 connector
NUMBER OF PINS	2 (high voltage) + 2 (HVIL optional)
OPERATING CONDITION	1,000 VDC
VOLTAGE CLASS	class B according ISO 6469-3:2011 60 VDC < U ≤ 1,000 VDC 25 VAC < Ueff ≤ 700 VAC (15-150 Hz)
AMBIENT CONDITION	-40° C to +125° C
MAXIMUM ALTITUDE	5,600 m
MAXIMUM CURRENT LOAD	52 A at 80° C (4.0 mm² Cu) 60 A at 80° C (6.0 mm² Cu)
IP-DEGREE OF PROTECTION	IPXXB+ UL (unmated), IPXXD (mated)
WATERTIGHTNESS	IP6K9K, IPX8
SHIELDED AREA	unshielded
VIBRATION STRENGTH	according to TFL 0214 / PG17 V2 Tmax +140° C (first fixation point at 200 mm)
MATING/UNMATING FORCE	< 50 N
SECONDARY LOCK SYSTEM	activating force < 40 N, no unintentional opening possible
KOSHIRI SAFETY	yes
POLARIZATION/CODING	incorrect insertion force > 150 N
CPA SYSTEM	operating force < 30 N optional opening only with tool, closed CPA position recognizable by scannable DMC code
HVIL SYSTEM	minimum 1.0 mm, leading
VALIDATION NORMS	compliant with several automotive test specifications

### CONTACT SYSTEM INFORMATION

CONTACT SYSTEM	HCT4 (4.0 mm round terminal), Ag, crimped
MATERIAL/SURFACE	Cu-Leg., CuNiSi, Ag
CONNECTION	crimped
MATING CYCLES	maximum 50 cycles

### CUSTOMER SPECIFIC INFORMATION

CABLE CROSS SECTION	4.0 mm², 6.0 mm²
CONTACT CARRIER CODINGS	A, B, C, D, Z



# Get in Touch

If you are interested in our High Voltage products, contact our Global Product Manager Daniel Engstler.

More information and insights about Hirschmann Automotive can be found on our website or on our social media channels.

+43 5522 307 1217

+43 664 780 464 73

daniel.engstler@hirschmann-automotive.com



**Hirschmann Automotive GmbH**  
Oberer Paspelsweg 6-8  
6830 Rankweil, Austria

[www.hirschmann-automotive.com](http://www.hirschmann-automotive.com)  
[shop.hirschmann-automotive.com](http://shop.hirschmann-automotive.com)

03/2025 Subject to change. All rights reserved by Hirschmann Automotive GmbH.

